

# Product Catalogue

Orthopedics, Wound Care and Compression Therapy



Multiple  
Solutions for  
Health Care  
Providers

---

**BSN medical is a global leader in the worldwide healthcare market specializing in the areas of Orthopedics, Compression Therapy, and Wound Care. We are focused on the development of world-class branded products that offer high quality solutions for caregivers and patients.**

**BSN medical was originally formed as a joint venture in 2001 between Beiersdorf, Inc. and Smith & Nephew, Inc. In early 2006, BSN medical became a fully independent player in the Wound Care, non-invasive Orthopedics and Compression Therapy segments.**

**In addition to the highest quality products and service, BSN medical has an ongoing commitment to ensure a comprehensive range of training and education options based on customer needs. Our programs are designed to optimize educational support so that resources supporting our products are equipped with the latest clinical techniques and cost-effective use. Training is offered in a variety of forms including hands-on workshops, in-services and educational material.**

**For additional information or to place an order, please call our Canadian Customer Service at 1-877-978-5526.**

# Orthopedics / Fracture Management

<b>Synthetic Cast Tapes</b>	
Delta-Lite® Plus – Fiberglass Cast Tape	06
Delta-Cast® Conformable – Polyester Cast Tape	07
Delta-Cast® Elite – Polyester Cast Tape	08
Delta-Cast® Prints – Polyester Printed Cast Tape	09
Delta-Cast® Soft – Polyester Semi-Rigid Cast Tape	09
Dynacast® Soft – Fiberglass Semi-Rigid Cast Tape	10
<b>Synthetic Splints</b>	
Dynacast® Prelude – Fiberglass Splinting System	11
Delta-Cast® Prelude – Polyester Splinting System	12
<b>Plaster of Paris</b>	
Gypsona® – Plaster of Paris Bandages & Slabs	13
Gypsona® Roll – Plaster of Paris Splinting System	13
OCL® – Plaster of Paris Bandages & Slabs	14
OCL® Splint Roll – Plaster of Paris Splinting System	14
<b>Undercast Material – Stockinettes and Paddings</b>	
Delta-Net® / Protouch® – Synthetic Stockinette	15
Protouch® – Cotton Stockinette	15
Delta Terry-Net™ S – Synthetic Terry Cloth Stockinette	16
Delta Terry-Net™ S – Thumb Spica Precut Synthetic Terry Cloth Stockinette	16
Specialist® 100 – Cotton Cast Padding	17
Delta-Rol® – Synthetic Cast Padding	17
Protouch® Plus – Synthetic Cast Padding	18
Sof-Rol® – Synthetic Cast Padding	18
Sof-Rol® Sterile – Sterile Synthetic Cast Padding	18
Delta-Dry® – Water Resistant Cast Padding	19
Delta-Dry® Stockinette – Water Resistant Stockinette	19
Delta-Dry® Softliner – Water Resistant Padded Stockinette	19
Delta Terry-Net™ – Adhesive Fleece Edger	20
Delta Terry-Net™ – Adhesive Terry Cloth/Foam Padding	20
Delta Terry-Net™ – Adhesive Felt Padding	21
Delta Terry-Net™ – Adhesive Hook & Stretch Loop Closures	21
<b>Cast Removal</b>	
American Orthopaedic™ – Cast Removal System	22
Delta-Cast® Saw – Cast Removal System	23
Cast Saw Blades	24
Cast Removal Instruments	25
<b>Casting Accessories</b>	
Knee Rest	25
Adjustable Cast Stand	25
Tensoplast® STK – Skin Traction Kit	26
Walking Heels	26
Cast Shoes	26
<b>Total Contact Casting</b>	
Cutimed® Total Contact Cast Kit – Pressure Offloading Cast	27
<b>Orthopedic Supports</b>	
StepLite® Easy Strider™ – Orthopedic Walker	28
StepLite® Easy Air™ – Pneumatic Orthopedic Walker	28
Actimove® Sling – Versatile Upper Limb Support	29
<b>Temporary Splinting System</b>	
Delta-Xpress™ – Ready-to-Use Temporary Splint	29

# Orthopedics / Physiotherapy - Bandages and Tapes

<b>Elastic Adhesive Bandages and Tapes</b>	
Tensoplast® / Tensosport® – Robust Elastic Adhesive Bandage	30
Tensoplast® – Robust Elastic Adhesive Tape	30
Tensoplast® – Athletic Elastic Adhesive Tape	31
Lightplast® Pro – Athletic Elastic Adhesive Tape	31
Leukotape® K – Thin Elastic Adhesive Tape for Pain Relief	32
<b>Cohesive Bandages</b>	
Co-Plus® / Co-Plus® LF - Elastic Cohesive Bandage	32
<b>Strapping Tapes</b>	
Strappal® - Superior Strapping Tape	33
Leuko® Sportstape Premium - Rigid Strapping Tape	33
Leukotape® P - High Adhesive Rigid Strapping Tape	34
<b>Tubular Bandages</b>	
Tricofix® - Tubular Mesh Bandage	34
Elastogrip® - Tubular Elastic Compression Bandage	35
Tensogrip® - Tubular Elastic Support Bandage	35
<b>Elastic Non-Adhesive Bandages</b>	
Elastolex® - Superior Non-Adhesive Elastic Support Bandage	36
Econo-San® - Non-Adhesive Elastic Support Bandage	36
Elastocrepe® - Non-Adhesive Elastic Compression Bandage	37

## Wound Care

<b>Fixation - Films, Tapes and Bandages</b>	
Hypafix® transparent – Waterproof Adhesive Transparent Film in Roll	37
Leukomed® T – Waterproof Adhesive Transparent Sterile Film	38
Leukomed® IV – Waterproof Adhesive Transparent Sterile Film for IV	38
Hypafix® / Cover-Roll® stretch – Non-Woven Adhesive Fixation Sheet	39
Leukoplast® Sleek / Leukoplast® Sleek LF – Zinc Oxide Plastic Waterproof Adhesive Tape	40
Elastomull® – Non-Adhesive Fixation Bandage	40
Easifix® – Superior Non-Adhesive Fixation Bandage	41
Easifix® Cohesive – Self-Adhesive Fixation Bandage	41
<b>Post-Op Sterile Dressings</b>	
Leukomed® – Non-Woven Adhesive Sterile Dressing with Absorbent Pad	42
Leukomed® T plus – Waterproof Adhesive Transparent Sterile Dressing with Absorbent Pad	43
<b>First Aid Dressings</b>	
Coverlet® – Stretchable Lightweight Fabric Adhesive Dressing	44
Covermed® – Non-Woven Adhesive Dressing in Roll	45
Coverplast® Classic – Heavyweight Fabric Adhesive Dressing	45
Coverplast® Barrier – Waterproof & Bacteria Proof Plastic Adhesive Dressing	46
Coverplast® Standard – Water-Resistant Plastic Adhesive Dressing	46
<b>Wound Closure</b>	
Leukosan® Strip – Adhesive Closure Strips	47
<b>Hydrogel</b>	
Cutimed® Gel – Transparent Amorphous Hydrogel	47
<b>Impregnated Wound Contact Layers</b>	
Cuticell® Classic – Non-Adherent Dressing Impregnated with Paraffin	48
Cuticell® – Non-Adherent Dressing Impregnated with Non-Medicated Ointment	48

# Wound Care

<b>Antimicrobial Dressings</b>	
Cutimed® Sorbact® – Antimicrobial Dressing with Bacteria-Binding Action	49
Cutimed® Sorbact® Hydroactive – Absorbant Antimicrobial Dressing with Bacteria-Binding Action	50
Cutimed® Sorbact® gel – Antimicrobial Dressing with Bacteria-Binding Action Impregnated with Hydrogel	50
<b>Absorbant Dressings</b>	
Cutisorb® Ultra – Highly Absorbant Wound Dressing	51
Cutimed® Cavity – Absorbant Foam Dressing for Deep Wounds	51

# Compression Therapy

<b>Compression Systems</b>	
Comprilan® – Short Stretch Compression Bandage	52
JOBST® Comprifore LF / Comprifore lite LF – Multi-Layer Compression Bandage	52
Tensopress® – Long Stretch Compression Bandage	53
Gelocast® – Zinc Paste Compression Bandage (Unna Boot)	53
JOBST® UlcerCARE™ – Ready-to-wear Compression System	54
<b>Compression System Accessories</b>	
CompriFoam® – Foam Bandage	55
JOBST® foam – Foam Rubber Pad	55
Artiflex® – Non-Woven Padding Bandage	55
<b>Anti-Embolism Stockings</b>	
Anti-Em/GP™ – Anti-Embolism Stockings with Graduated Compression	56

# Delta-Lite® Plus

Fiberglass Cast Tape

## Delta-Lite® Plus - Fiberglass Cast Tape

Dimensions	Color	Code	Box Contents	Selling Unit
2.5 cm x 1.8 m	White	7345800	10 rolls	Box
5 cm x 3.6 m	White	7345801	10 rolls	Box
7.5 cm x 3.6 m	White	7345802	10 rolls	Box
10 cm x 3.6 m	White	7345803	10 rolls	Box
12.5 cm x 3.6 m	White	7345804	10 rolls	Box
5 cm x 3.6 m	Dark Blue	7345820	10 rolls	Box
7.5 cm x 3.6 m	Dark Blue	7345821	10 rolls	Box
10 cm x 3.6 m	Dark Blue	7345822	10 rolls	Box
12.5 cm x 3.6 m	Dark Blue	7345823	10 rolls	Box
5 cm x 3.6 m	Green	7345825	10 rolls	Box
7.5 cm x 3.6 m	Green	7345826	10 rolls	Box
10 cm x 3.6 m	Green	7345827	10 rolls	Box
12.5 cm x 3.6 m	Green	7345828	10 rolls	Box
5 cm x 3.6 m	Red	7345830	10 rolls	Box
7.5 cm x 3.6 m	Red	7345831	10 rolls	Box
10 cm x 3.6 m	Red	7345832	10 rolls	Box
5 cm x 3.6 m	Light Blue	7345835	10 rolls	Box
7.5 cm x 3.6 m	Light Blue	7345836	10 rolls	Box
10 cm x 3.6 m	Light Blue	7345837	10 rolls	Box
12.5 cm x 3.6 m	Light Blue	7345838	10 rolls	Box
5 cm x 3.6 m	Black	7345845	10 rolls	Box
7.5 cm x 3.6 m	Black	7345846	10 rolls	Box
10 cm x 3.6 m	Black	7345847	10 rolls	Box
5 cm x 3.6 m	Mixed Colors*	7345850	10 rolls	Box
7.5 cm x 3.6 m	Mixed Colors*	7345851	10 rolls	Box
10 cm x 3.6 m	Mixed Colors*	7345852	10 rolls	Box
5 cm x 3.6 m	Pink	7345855	10 rolls	Box
7.5 cm x 3.6 m	Pink	7345856	10 rolls	Box
10 cm x 3.6 m	Pink	7345857	10 rolls	Box
5 cm x 3.6 m	Purple	7345860	10 rolls	Box
7.5 cm x 3.6 m	Purple	7345861	10 rolls	Box
10 cm x 3.6 m	Purple	7345862	10 rolls	Box
5 cm x 3.6 m	Yellow	7345865	10 rolls	Box
7.5 cm x 3.6 m	Yellow	7345866	10 rolls	Box
10 cm x 3.6 m	Yellow	7345867	10 rolls	Box

\* Mixed Colors: Dark Blue, Red, Light Blue, Purple and Pink.

## Delta-Lite® - Fiberglass Reinforcing Slabs

Dimensions	Color	Code	Box Contents	Selling Unit
5 cm x 20 cm	White	7348500	10 splints	Box
7.5 cm x 20 cm	White	7348501	10 splints	Box
7.5 cm x 38 cm	White	7227200	10 splints	Box
10 cm x 38 cm	White	7348503	10 splints	Box
7.5 cm x 76 cm	White	7348502	10 splints	Box
10 cm x 90 cm	White	7227201	10 splints	Box
12.5 cm x 90 cm	White	7348504	10 splints	Box

Delta-Lite® Plus is a cast tape that combines a fiberglass substrate and advanced water activated polyurethane resin system which provides tack free properties. These allow ease of application and molding using standard examination gloves. Delta-Lite® Plus provides extra rigid casts with a smooth surface and edges.



## Features and Benefits

- Smooth surface
- Rigid support
- Good conformability
- Excellent lamination
- Outstanding molding
- Latex Free



# Delta-Cast® Conformable

Polyester Cast Tape

## Delta-Cast® Conformable

Dimensions	Color	Code	Box Contents	Selling Unit
2.5 cm x 1.8 m	White	7228000	10 rolls	Box
5 cm x 3.6 m	White	7228001	10 rolls	Box
7.5 cm x 3.6 m	White	7228002	10 rolls	Box
10 cm x 3.6 m	White	7228003	10 rolls	Box
12.5 cm x 3.6 m	White	7228004	10 rolls	Box
5 cm x 3.6 m	Dark Blue	7228200	10 rolls	Box
7.5 cm x 3.6 m	Dark Blue	7228201	10 rolls	Box
10 cm x 3.6 m	Dark Blue	7228202	10 rolls	Box
5 cm x 3.6 m	Green	7228700	10 rolls	Box
7.5 cm x 3.6 m	Green	7228701	10 rolls	Box
10 cm x 3.6 m	Green	7228702	10 rolls	Box
5 cm x 3.6 m	Red	7228500	10 rolls	Box
7.5 cm x 3.6 m	Red	7228501	10 rolls	Box
10 cm x 3.6 m	Red	7228502	10 rolls	Box
5 cm x 3.6 m	Black	7228800	10 rolls	Box
7.5 cm x 3.6	Black	7228801	10 rolls	Box
10 cm x 3.6 m	Black	7228802	10 rolls	Box
5 cm x 3.6 m	Mixed Colors*	7228910	10 rolls	Box
7.5 cm x 3.6 m	Mixed Colors*	7228911	10 rolls	Box
10 cm x 3.6 m	Mixed Colors*	7228912	10 rolls	Box
5 cm x 3.6 m	Pink	7228100	10 rolls	Box
7.5 cm x 3.6 m	Pink	7228101	10 rolls	Box
10 cm x 3.6 m	Pink	7228102	10 rolls	Box
5 cm x 3.6 m	Purple	7228600	10 rolls	Box
7.5 cm x 3.6 m	Purple	7228601	10 rolls	Box
10 cm x 3.6 m	Purple	7228602	10 rolls	Box
5 cm x 3.6 m	Yellow	7228300	10 rolls	Box
7.5 cm x 3.6 m	Yellow	7228301	10 rolls	Box
10 cm x 3.6 m	Yellow	7228302	10 rolls	Box
5 cm x 3.6 m	Orange	7228400	10 rolls	Box
7.5 cm x 3.6	Orange	7228401	10 rolls	Box
10 cm x 3.6 m	Orange	7228402	10 rolls	Box

\* Mixed Colors: Dark Blue, Red, Black, Purple and Pink.

Delta-Cast® Conformable is an easy-to-use polyester cast tape that produces versatile, lightweight and strong casts. It provides casting options for primary and secondary casting applications where patient fit, comfort, and high conformability are critical. Ideal for functional cast therapy.



## Features and Benefits

- Unsurpassed conformability
- Smooth finish and soft edges
- Rigid support
- 100% radiolucent
- Strong
- Excellent lamination
- Univalve
- Latex Free



# Delta-Cast® Elite

Polyester Cast Tape

## Delta-Cast® Elite - Polyester Cast Tape

Dimensions	Color	Code	Box Contents	Selling Unit
2.5 cm x 1.8 m	White	7227904	10 rolls	Box
5 cm x 3.6 m	White	7227900	10 rolls	Box
7.5 cm x 3.6 m	White	7227901	10 rolls	Box
10 cm x 3.6 m	White	7227902	10 rolls	Box
12.5 cm x 3.6 m	White	7227903	10 rolls	Box
5 cm x 3.6 m	Dark Blue	7227600	10 rolls	Box
7.5 cm x 3.6 m	Dark Blue	7227601	10 rolls	Box
10 cm x 3.6 m	Dark Blue	7227602	10 rolls	Box
12.5 cm x 3.6 m	Dark Blue	7227603	10 rolls	Box
5 cm x 3.6 m	Green	7345400	10 rolls	Box
7.5 cm x 3.6 m	Green	7345401	10 rolls	Box
10 cm x 3.6 m	Green	7345402	10 rolls	Box
5 cm x 3.6 m	Red	7227500	10 rolls	Box
7.5 cm x 3.6 m	Red	7227501	10 rolls	Box
10 cm x 3.6 m	Red	7227502	10 rolls	Box
5 cm x 3.6 m	Light Blue	7345300	10 rolls	Box
7.5 cm x 3.6 m	Light Blue	7345301	10 rolls	Box
10 cm x 3.6 m	Light Blue	7345302	10 rolls	Box
5 cm x 3.6 m	Black	7227800	10 rolls	Box
7.5 cm x 3.6 m	Black	7227801	10 rolls	Box
10 cm x 3.6 m	Black	7227802	10 rolls	Box
5 cm x 3.6 m	Mixed Colors*	7345700	10 rolls	Box
7.5 cm x 3.6 m	Mixed Colors*	7345701	10 rolls	Box
10 cm x 3.6 m	Mixed Colors*	7345702	10 rolls	Box
5 cm x 3.6 m	Pink	7345500	10 rolls	Box
7.5 cm x 3.6 m	Pink	7345501	10 rolls	Box
10 cm x 3.6 m	Pink	7345502	10 rolls	Box
5 cm x 3.6 m	Purple	7227700	10 rolls	Box
7.5 cm x 3.6 m	Purple	7227701	10 rolls	Box
10 cm x 3.6 m	Purple	7227702	10 rolls	Box
5 cm x 3.6 m	Orange	7345600	10 rolls	Box
7.5 cm x 3.6 m	Orange	7345601	10 rolls	Box
10 cm x 3.6 m	Orange	7345602	10 rolls	Box

\*Mixed Colors: Dark Blue, Red, Light Blue, Purple and Pink.

## Delta-Cast® Elite - Polyester Reinforcing Slabs

Dimensions	Color	Code	Box Contents	Selling Unit
5 cm x 20 cm	White	7454500	10 splints	Box
7.5 cm x 20 cm	White	7454501	10 splints	Box
7.5 cm x 38 cm	White	7454502	10 splints	Box
10 cm x 38 cm	White	7454503	10 splints	Box
10 cm x 90 cm	White	7454504	10 splints	Box
12.5 cm x 90 cm	White	7454505	10 splints	Box

Delta-Cast® Elite is a polyester cast tape that offers strength and durability. It features extensible yarns that provide excellent molding capabilities and a smooth cast surface that improves fit and patient comfort.



## Features and Benefits

- Smooth finish and soft edges
- Rigid support
- 100% radiolucent
- Excellent conformability
- Strong
- Excellent lamination
- Univalve
- Latex Free



## Delta-Cast® Prints

Polyester Printed Cast Tape

Add personality and color to casts with the world's only printed casting material. In addition to helping relieve patient anxiety and making casts more enjoyable to wear, the finished cast is strong, lightweight and durable. Patterns are colorfast and will not interfere with radiographic viewing.



### Features and Benefits

- Same advantages as Delta-Cast® Elite
- Unique style
- Long lasting, vibrant prints
- Latex Free

#### Delta-Cast® Prints

Dimensions	Color	Code	Box Contents	Selling Unit
5 cm x 3.6 m	Pastel Prints	7227317	10 rolls	Box
7.5 cm x 3.6 m	Pastel Prints	7227307	10 rolls	Box
5 cm x 3.6 m	Teddy Bears	7227305	10 rolls	Box
5 cm x 3.6 m	Dinosaurs	7227302	10 rolls	Box
5 cm x 3.6 m	Soccer Balls	7227308	10 rolls	Box
7.5 cm x 3.6 m	Soccer Balls	7227309	10 rolls	Box
5 cm x 3.6 m	Camouflage	7227322	10 rolls	Box
7.5 cm x 3.6 m	Camouflage	7227306	10 rolls	Box
5 cm x 3.6 m	Paw Prints	7227320	10 rolls	Box
7.5 cm x 3.6 m	Paw Prints	7227321	10 rolls	Box

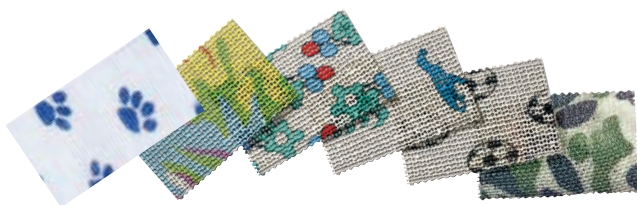

## Delta-Cast® Soft

Polyester Semi-Rigid Cast Tape

Delta-Cast® Soft is a semi-rigid polyester cast tape, which allows for greater range of movement, earlier mobility and reduces some of the problems of rigid immobilization, such as muscle atrophy. It is mainly used in pediatric applications, such as club foot treatment and serial casting, as well as customized support.



### Features and Benefits

- Smooth finish and soft edges
- 100% radiolucent
- Excellent lamination
- Provides support while allowing a limited range of motion
- Can be removed with scissors or unwrapping
- Latex Free

#### Delta-Cast® Soft

Dimensions	Color	Code	Box Contents	Selling Unit
2.5 cm x 1.8 m	White	7270802	10 rolls	Box
5 cm x 3.6 m	White	7270812	10 rolls	Box
7.5 cm x 3.6 m	White	7270822	10 rolls	Box
10 cm x 3.6 m	White	7270832	10 rolls	Box
12.5 cm x 3.6 m	White	7270842	10 rolls	Box
5 cm x 3.6 m	Blue	7270805	10 rolls	Box
7.5 cm x 3.6 m	Blue	7270815	10 rolls	Box
10 cm x 3.6 m	Blue	7270825	10 rolls	Box
5 cm x 3.6 m	Red	7270808	10 rolls	Box
7.5 cm x 3.6 m	Red	7270818	10 rolls	Box
10 cm x 3.6 m	Red	7270828	10 rolls	Box
5 cm x 3.6 m	Black	7270801	10 rolls	Box
7.5 cm x 3.6 m	Black	7270811	10 rolls	Box
10 cm x 3.6 m	Black	7270821	10 rolls	Box
5 cm x 3.6 m	Paw Prints	7270809	10 rolls	Box
7.5 cm x 3.6 m	Paw Prints	7270819	10 rolls	Box

# Dynacast® Soft

Fiberglass Semi-Rigid Cast Tape

Dynacast® Soft is a semi-rigid fiberglass cast tape. It is mainly used in pediatric applications, such as club foot treatment and serial casting, as well as customized support.



## Features and Benefits

- Excellent lamination
- Provides support while allowing a limited range of motion
- Can be unwrapped
- Latex Free

## Dynacast® Soft

Dimensions	Color	Code	Box Contents	Selling Unit
2.5 cm x 1.8 m	White	7287601	10 rolls	Box
5 cm x 3.6 m	White	7287602	10 rolls	Box
7.5 cm x 3.6 m	White	7287603	10 rolls	Box
10 cm x 3.6 m	White	7287604	10 rolls	Box
12.5 cm x 3.6 m	White	7287605	10 rolls	Box
5 cm x 3.6 m	Blue	7287606	10 rolls	Box
7.5 cm x 3.6 m	Blue	7287607	10 rolls	Box
10 cm x 3.6 m	Blue	7287608	10 rolls	Box
5 cm x 3.6 m	Red	7287609	10 rolls	Box
7.5 cm x 3.6 m	Red	7287610	10 rolls	Box
10 cm x 3.6 m	Red	7287611	10 rolls	Box
7.5 cm x 3.6 m	Black	7287613	10 rolls	Box
10 cm x 3.6 m	Black	7287614	10 rolls	Box



# Dynacast® Prelude

Fiberglass Splinting System

## Dynacast® Prelude - Roll Format

Dimensions	Code	Box Contents	Case Contents	Selling Unit
2.5 cm x 4.6 m	7141800	1 roll	2 Boxes	Case
5 cm x 4.6 m	7142000	1 roll	2 Boxes	Case
7.5 cm x 4.6 m	7142100	1 roll	2 Boxes	Case
10 cm x 4.6 m	7141500	1 roll	2 Boxes	Case
12.5 cm x 4.6 m	7141600	1 roll	2 Boxes	Case
15 cm x 4.6 m	7141700	1 roll	2 Boxes	Case

## Dynacast® Prelude - Pre-Cut Splints

Dimensions	Code	Box Contents	Selling Unit
7.5 cm x 30 cm	4722200	5 splints	Box
7.5 cm x 40 cm	4722300	5 splints	Box
10 cm x 30 cm	4722400	5 splints	Box
10 cm x 40 cm	4722500	5 splints	Box
10 cm x 76 cm	4722600	4 splints	Box
12.5 cm x 65 cm	4722700	4 splints	Box
12.5 cm x 76 cm	4723500	4 splints	Box

## Dynacast® Prelude Solo - Unpadded Pre-Cut Splints

Dimensions	Code	Box Contents	Selling Unit
5 cm x 25 cm	7296300	10 splints	Box
7.5 cm x 30 cm	7296301	10 splints	Box
7.5 cm x 87 cm	7296302	10 splints	Box
10 cm x 38 cm	7296303	10 splints	Box
10 cm x 75 cm	7296304	10 splints	Box
12.5 cm x 75 cm	7296305	10 splints	Box
15 cm x 30 cm	7296306	10 splints	Box

Dynacast® Prelude is the most cost-effective splinting system of choice for every phase of immobilization. Its easy-stretch padding covers all edges, while its roll form eliminates any wasted product.

ILP



Interlocking  
Single Layer  
Technology



## Features and Benefits

- No wrong side application
- Minimum water needed to activate
- Easy stretch padding covers all edges
- Can be opened for customizing, trimming or reinforcing
- Interlocking Single Layer Technology
- Splinting skills workshops, reference manuals and DVD available
- Additional sizes 2.5 cm and 15 cm
- Latex Free

## Suggestion :

- Co-Plus®, Co-Plus® LF or Easifix® Cohesive bandages are ideal to hold Dynacast® Prelude splints in place on the patient and reduce to a minimum the risk of slippage.



# Delta-Cast® Prelude

Polyester Splinting System

Delta-Cast® Prelude is a new splinting system with polyester substrate. In addition to all the great advantages as Dynacast® Prelude, Delta-Cast® Prelude offers a highly comfortable padding that allows skin to breathe, as well as smooth edges.



## Features and Benefits

- Highly comfortable water resistant padding with 3D knit construction to allow skin to breath
- Soft edges of substrate prevent skin irritations or abrasions
- Helps to increase patient compliance
- Latex Free

## Delta-Cast® Prelude - Roll Format

Dimensions	Code	Box Contents	Selling Unit
2.5 cm x 4.6 m	7301801	1 roll	Box
5 cm x 4.6 m	7301802	1 roll	Box
7.5 cm x 4.6 m	7301803	1 roll	Box
10 cm x 4.6 m	7301804	1 roll	Box
12.5 cm x 4.6 m	7301805	1 roll	Box
15 cm x 4.6 m	7301806	1 roll	Box

## Delta-Cast® Prelude - Pre-Cut Splints

Dimensions	Code	Box Contents	Selling Unit
2.5 cm x 30 cm	7301813	10 splints	Box
5 cm x 30 cm	7301814	10 splints	Box
7.5 cm x 30 cm	7301815	10 splints	Box
7.5 cm x 87 cm	7301816	10 splints	Box
10 cm x 38 cm	7301817	10 splints	Box
10 cm x 75 cm	7301818	10 splints	Box
12.5 cm x 75 cm	7301819	10 splints	Box
15 cm x 30 cm	7301820	10 splints	Box



## Gypsona®

Plaster of Paris Bandages & Slabs

The traditional rich and creamy texture of Gypsona® allows intimate molding and creates a smooth, appealing finished cast. The unique interlocking leno weave greatly enhances stability allowing more plaster to stay on the gauze. The result is a high quality premium plaster of Paris making Gypsona® the world's leading brand.



### Features and Benefits

- Leno gauze for extra stability
- High mass weight resulting in low plaster loss
- Creamy texture
- Central plastic core
- Latex Free

#### Gypsona® - Plaster Bandages - Extra Fast Setting / 2 minutes

Dimensions	Code	Box Contents	Case Contents	Selling Unit
5 cm x 2.7 m	LPL23	24 rolls	3 boxes	Case
7.5 cm x 2.7 m	LPL33	12 rolls	6 boxes	Case
10 cm x 2.7 m	LPL43	12 rolls	6 boxes	Case
15 cm x 2.7 m	LPL63	12 rolls	6 boxes	Case
20 cm x 2.7 m	LPL83	12 rolls	4 boxes	Case
10 cm x 4.5 m	LPL45	12 rolls	6 boxes	Case
15 cm x 4.5 m	LPL65	12 rolls	4 boxes	Case
20 cm x 4.5 m	LPL85	12 rolls	4 boxes	Case
90 cm x 5.4 m	7198737	3 rolls	-	Box

#### Gypsona® - Plaster Slabs - Extra Fast Setting / 2 minutes

Dimensions	Code	Box Contents	Case Contents	Selling Unit
7.5 cm x 75 cm	L5330	50 splints	6 boxes	Case
10 cm x 75 cm	L5430	50 splints	6 boxes	Case
12.5 cm x 75 cm	L5530	50 splints	6 boxes	Case
5 ply - 10 cm x 18 m	LP542	1 roll	-	Box
5 ply - 15 cm x 18 m	LP562	1 roll	-	Box

#### Gypsona® - Plaster Bandages - Fast Setting / 4 minutes

Dimensions	Code	Box Contents	Case Contents	Selling Unit
5 cm x 2.7 m	4000	24 rolls	3 boxes	Case
7.5 cm x 2.7 m	4010	12 rolls	6 boxes	Case
10 cm x 2.7 m	4040	12 rolls	6 boxes	Case
15 cm x 2.7 m	4045	12 rolls	6 boxes	Case
10 cm x 4.5 m	4020	12 rolls	6 boxes	Case
15 cm x 4.5 m	4030	12 rolls	4 boxes	Case
20 cm x 4.5 m	4050	12 rolls	4 boxes	Case

#### Gypsona® - Plaster Slabs - Fast Setting / 4 minutes

Dimensions	Code	Box Contents	Case Contents	Selling Unit
7.5 cm x 75 cm	4060	50 splints	6 boxes	Case
10 cm x 75 cm	4070	50 splints	6 boxes	Case
12.5 cm x 75 cm	4080	50 splints	6 boxes	Case

## Gypsona® Roll

Plaster of Paris Splinting System

Gypsona® Roll is easy to cut for custom fitting and is available in 10 or 15 layers. The foam and cotton flannel design, combined with extra-fast setting plaster makes this a clinician's product of choice for low-cost splint applications.



### Features and Benefits

- All-in-one splinting system
- Extra-fast setting
- Custom fitting
- Latex Free

#### Gypsona® Roll - 10 Layers

Dimensions	Code	Box Contents	Selling Unit
5 cm x 7.3 m	5701	1 roll	Box
7.5 cm x 7.3 m	5702	1 roll	Box
10 cm x 7.3 m	5703	1 roll	Box
12.5 cm x 7.3 m	5704	1 roll	Box
15 cm x 7.3 m	5705	1 roll	Box

#### Gypsona® Roll - 15 Layers

Dimensions	Code	Box Contents	Selling Unit
10 cm x 7.3 m	5751	1 roll	Box
12.5 cm x 7.3 m	5752	1 roll	Box
15 cm x 7.3 m	5753	1 roll	Box

## OCL®

Plaster of Paris Bandages & Slabs

OCL® plaster of Paris non leno bandages and slabs are designed for rapid wetting and smooth finish with a 2-4 minutes set time. OCL® bandages are only available without a central core. (Latex Free)



### OCL® - Plaster Bandages

Dimensions	Code	Box Contents	Case Contents	Selling Unit
5 cm x 2.7 m	41923X	12 rolls	6 boxes	Case
7.5 cm x 2.7 m	41933X	12 rolls	6 boxes	Case
7.5 cm x 4.6 m	41935X	12 rolls	6 boxes	Case
10 cm x 2.7 m	41943X	12 rolls	6 boxes	Case
10 cm x 4.6 m	41945X	12 rolls	6 boxes	Case
12.5 cm x 4.6 m	41955X	12 rolls	4 boxes	Case
15 cm x 2.7 m	41963X	12 rolls	4 boxes	Case
15 cm x 4.6 m	41965X	12 rolls	4 boxes	Case
20 cm x 4.6 m	41985X	12 rolls	3 boxes	Case
30 cm x 4.6 m	419125X	12 rolls	-	Box
45 cm x 4.6 m	419185X	12 rolls	-	Box
80 cm x 4.6 m	419325X	12 rolls	-	Box

### OCL® - Plaster Slabs

Dimensions	Code	Box Contents	Case Contents	Selling Unit
7.5 cm x 37.5 cm	43315X	50 splints	12 boxes	Case
10 cm x 37.5 cm	43415X	50 splints	12 boxes	Case
10 cm x 76 cm	43430X	50 splints	6 boxes	Case
12.5 cm x 76 cm	43530X	50 splints	6 boxes	Case
12.5 cm x 114 cm	43545X	50 splints	6 boxes	Case

## OCL® Splint Roll

Plaster of Paris Splinting System

OCL® plaster of Paris splinting system is made of plaster that gives fast initial set. The foam and flannel covering is comfortable for the patient and continuous roll means less waste. (Latex Free)

### OCL® Splint Roll - 15 Layers

Dimensions	Code	Box Contents	Selling Unit
5 cm x 6.1 m	SR215	1 roll	Box
7.5 cm x 6.1 m	SR315	1 roll	Box
10 cm x 6.1 m	SR415	1 roll	Box
12.5 cm x 6.1 m	SR515	1 roll	Box
15 cm x 6.1 m	SR615	1 roll	Box

## Delta-Net® / Protouch®

Synthetic Stockinette

Delta-Net® / Protouch® synthetic stockinettes stretch to more than twice their widths to conform comfortably to complex anatomies. They are suitable for use with synthetic or plaster casting materials and are contained in an easy-to-use dispensing box for easy storage and handling.



### Features and Benefits

- Synthetic fibers
- Good conformability
- Latex Free

#### Delta-Net®

Dimensions	Color	Code	Box Contents	Case Contents	Selling Unit
2.5 cm x 22.8 m	White	7230705	1 roll	2 boxes	Case
5 cm x 22.8 m	White	7230700	1 roll	2 boxes	Case
7.5 cm x 22.8 m	White	7230701	1 roll	2 boxes	Case
10 cm x 22.8 m	White	7230702	1 roll	2 boxes	Case
15 cm x 22.8 m	White	7230703	1 roll	-	Box
20 cm x 22.8 m	White	7230704	1 roll	-	Box
2.5 cm x 22.8 m	Black	7272300	1 roll	2 boxes	Case
5 cm x 22.8 m	Black	7272301	1 roll	2 boxes	Case
7.5 cm x 22.8 m	Black	7272302	1 roll	2 boxes	Case
10 cm x 22.8 m	Black	7272303	1 roll	2 boxes	Case
15 cm x 22.8 m	Black	7272304	1 roll	-	Box

#### Protouch®

Dimensions	Color	Code	Box Contents	Selling Unit
2.5 cm x 22.75 m	White	301001	1 roll	Box
5 cm x 22.75 m	White	301002	1 roll	Box
7.5 cm x 22.75 m	White	301003	1 roll	Box
10 cm x 22.75 m	White	301004	1 roll	Box
15 cm x 22.75 m	White	301006	1 roll	Box
20 cm x 22.75 m	White	301008	1 roll	Box

## Protouch®

Cotton Stockinette

Protouch® cotton stockinette is designed for patient protection under plaster of Paris and synthetic casting materials. It is contained in an easy-to-use dispensing box for easy storage and handling.



### Features and Benefits

- High-grade cotton
- Good conformability
- Latex Free

#### Protouch®

Dimensions	Code	Box Contents	Selling Unit
2.5 cm x 22.75 m	307001	1 roll	Box
5 cm x 22.75 m	307002	1 roll	Box
7.5 cm x 22.75 m	307003	1 roll	Box
10 cm x 22.75 m	307004	1 roll	Box
15 cm x 22.75 m	307006	1 roll	Box
20 cm x 22.75 m	307008	1 roll	Box

## Delta Terry-Net™ S

Synthetic Terry Cloth Stockinette

Delta Terry-Net™ S synthetic terry cloth stockinette is constructed of non-absorbent synthetic fibers that do not hold moisture against the skin. The terry-net design provides additional padding and stretches to five times its normal width to conform to complex anatomies.



### Features and Benefits

- Soft synthetic yarns
- Terry cloth design
- Stretches five times its width
- Dispensing box
- Latex Free

### Delta Terry-Net™ S - Roll Format

Dimensions	Code	Box Contents	Case Contents	Selling Unit
5 cm x 13.5 m	7230600	1 roll	2 boxes	Case
7.5 cm x 13.5 m	7230601	1 roll	2 boxes	Case
10 cm x 13.5 m	7230602	1 roll	2 boxes	Case
12.5 cm x 13.5 m	7230603	1 roll	-	Box
15 cm x 13.5 m	7230604	1 roll	-	Box

## Delta Terry-Net™ S

Thumb Spica Precut Synthetic Terry Cloth Stockinette

Delta Terry-Net™ thumb spica stockinette is comprised of soft, non-absorbent fibers that do not hold moisture against the skin. A built-in thumb liner saves time, enhances fit and is available in a variety of sizes to accommodate most patients.



### Features and Benefits

- Built-in thumb liner
- Soft synthetic fibers
- Terry cloth design
- Latex Free

### Delta Terry-Net™ S - Pre-Cut Format

Dimensions	Code	Box Contents	Selling Unit
5 cm x 41 cm - Short	7230802	10 stockinettes	Box
7.5 cm x 41 cm - Short	7230800	10 stockinettes	Box
5 cm x 48 cm - Long	7230803	10 stockinettes	Box
7.5 cm x 48 cm - Long	7230801	10 stockinettes	Box



## Specialist® 100

Cotton Cast Padding

Specialist® 100 has the product features cotton users desire. The soft, 100% cotton material feathers and self-bonds to create a smooth undercast surface. Specialist® 100 is hand-tearable and applies easily. Excellent cohesion allows for custom padding around bony prominences.



### Features and Benefits

- 100% cotton
- Excellent cohesion
- Hand-tearable
- Latex Free

#### Specialist® 100

Dimensions	Code	Bag Contents	Case Contents	Selling Unit
5 cm x 3.7 m	7230200	24 rolls	6 bags	Case
7.5 cm x 3.7 m	7230201	12 rolls	6 bags	Case
10 cm x 3.7 m	7230202	12 rolls	6 bags	Case
15 cm x 3.7 m	7230203	6 rolls	6 bags	Case

## Delta-Rol®

Synthetic Cast Padding

Delta-Rol® synthetic cast padding is a non-absorbent synthetic material that does not hold moisture against the skin. Its conformable stretch allows narrow widths around small anatomies without cutting and tearing.



### Features and Benefits

- Conformable stretch eliminates need for scissors
- Comfortable
- Non-absorbent synthetic fiber
- Latex Free

#### Delta-Rol®

Dimensions	Code	Bag Contents	Case Contents	Selling Unit
5 cm x 3.6 m	6882	24 rolls	3 bags	Case
7.5 cm x 3.6 m	6883	12 rolls	3 bags	Case
10 cm x 3.6 m	6884	12 rolls	3 bags	Case
15 cm x 3.6 m	6886	6 rolls	3 bags	Case

## Protouch® Plus

Synthetic Cast Padding

Protouch® Plus is a non-absorbent synthetic material that does not hold moisture against the skin. High loft and fleece density provide extra cushioning and patient protection. It is autoclavable in its paper wrapper for sterile procedures.



### Features and Benefits

- Excellent cushioning
- Soft conformability
- Excellent feathering
- Odour control agent
- Autoclavable
- Latex Free

### Protouch® Plus

Dimensions	Code	Bag Contents	Case Contents	Selling Unit
5 cm x 2.7 m	7201402	12 rolls	24 bags	Case
7.5 cm x 2.7 m	7201403	12 rolls	16 bags	Case
10 cm x 2.7 m	7201400	12 rolls	12 bags	Case
15 cm x 2.7 m	7201401	12 rolls	8 bags	Case

## Sof-Rol®

Synthetic Cast Padding

Sof-Rol® is a highly absorbent surgical grade rayon suitable for use around wounds. This soft natural material creates a comfortable undercast surface for either synthetic or natural casting materials. Available in sterile version.



### Features and Benefits

- Highly absorbent
- Easy application
- 100% surgical grade rayon
- Latex Free

### Sof-Rol®

Dimensions	Code	Bag Contents	Case Contents	Selling Unit
5 cm x 3.6 m	9052	24 rolls	6 bags	Case
7.5 cm x 3.6 m	9033	12 rolls	6 bags	Case
10 cm x 3.6 m	9034	12 rolls	6 bags	Case
15 cm x 3.6 m	9036	6 rolls	6 bags	Case

### Sof-Rol® Sterile

Dimensions	Code	Box Contents	Selling Unit
5 cm x 3.6 m	7234510	20 rolls	Box
7.5 cm x 3.6 m	7234511	20 rolls	Box
10 cm x 3.6 m	7234512	20 rolls	Box
15 cm x 3.6 m	7234513	20 rolls	Box

# Delta-Dry®

Water Resistant Cast Padding and Stockinette

Delta-Dry®'s unique patented technology outperforms other water resistant orthopedic products, making Delta-Dry® the best choice for clinicians and a more convenient solution for their patients over traditional cast padding and stockinette.



## Features and Benefits

- Allows patients to shower, swim, bathe and wash hands
- Reduces odor under the cast
- Excellent conformability to body contours
- Better long term water resistance
- Provides comfortable, fast-drying casts
- Leaves the skin healthy under the cast
- Simple and quick application
- Shows resistance to cast saw blades
- Latex Free

### Delta-Dry® - Water Resistant Padding

Dimensions	Code	Box Contents	Selling Unit
5 cm x 2.4 m	7344300	12 rolls	Box
7.5 cm x 2.4 m	7344301	12 rolls	Box
10 cm x 2.4 m	7344302	12 rolls	Box

### Delta-Dry® Stockinette - Water Resistant Stockinette

Dimensions	Code	Box Contents	Selling Unit
2.5 cm x 10 m	7456400	1 roll	Box
5 cm x 10 m	7456401	1 roll	Box
7.5 cm x 10 m	7456402	1 roll	Box
10 cm x 10 m	7456403	1 roll	Box
12.5 cm x 10 m	7456404	1 roll	Box

### Delta-Dry® Softliner - Water Resistant Padded Stockinette

Dimensions	Code	Box Contents	Selling Unit
2.5 cm x 10 m	7277901	1 roll	Box
5 cm x 10 m	7277902	1 roll	Box
7.5 cm x 10 m	7277903	1 roll	Box
10 cm x 10 m	7277904	1 roll	Box
12.5 cm x 10 m	7277905	1 roll	Box



## Delta Terry-Net™

Adhesive Fleece Edger

Delta Terry-Net™ adhesive fleece edger features a high quality adhesive for secure placement. Its unique stretch allows the user to pad easily around corners and contours, ensuring smooth cast edges.



### Features and Benefits

- Highly conformable
- Unique stretch
- Secure adhesive
- Latex Free

#### Delta Terry-Net™ - Adhesive Fleece Edger

Dimensions	Code	Color	Box Contents	Selling Unit
3.5 cm x 13.7 m	56012	White	1 roll	Box
3.5 cm x 13.7 m	58012	Dark Blue	1 roll	Box

## Delta Terry-Net™

Adhesive Terry Cloth/Foam Padding

Delta Terry-Net™ adhesive cloth/foam padding provides added protection and cushioning by combining a layer of soft terry cloth bonded to 1/8" foam. The adhesive backing makes attaching the padding simple and easy.



### Features and Benefits

- Open cell foam
- Adhesive backing
- Comfortable terry cloth cushion
- Latex Free

#### Delta Terry-Net™ - Adhesive Terry Cloth/Foam Padding

Dimensions	Code	Box Contents	Selling Unit
58 cm x 100 cm	55012	1 sheet	Box



## Delta Terry-Net™

Adhesive Felt Padding

Delta Terry-Net™ adhesive felt padding is an adhesive orthopedic felt, used for added patient comfort. Its adhesive backing makes attaching the padding simple and easy. It may also be used as a cast edge padding or to provide protection for bony prominences.



### Features and Benefits

- Soft orthopedic felt
- Adhesive backing
- Latex Free

#### Delta Terry-Net™ - Adhesive Felt Padding

Dimensions	Code	Box Contents	Selling Unit
58 cm x 100 cm	54012	1 sheet	Box

## Delta Terry-Net™

Adhesive Hook & Stretch Loop Closures

This easy-to-use product simplifies the Functional Cast Therapy technique. It provides closure without creating the discomfort caused by traditional loops' rough edges. Its high quality adhesive ensures secure placement, and the simple dispensing box provides convenient storage.



### Features and Benefits

- Soft stretch loop
- High quality adhesive
- Dispensing box
- Latex Free

#### Delta Terry-Net™ - Adhesive

Dimensions	Code	Box Contents	Selling Unit
2.5 cm x 9 m	7229500	1 roll	Box
5 cm x 9 m	7229502	1 roll	Box

#### Delta Terry-Net™ - Felt

Dimensions	Code	Box Contents	Selling Unit
2.5 cm x 13.7 m	7229501	1 roll	Box
5 cm x 13.7 m	7229503	1 roll	Box

# American Orthopaedic™

## Cast Removal System

The American Orthopaedic™ removal system provides precisely what is needed when power, speed, durability and ease of operation are required.



### Features and Benefits of the Cast Cutter

- Specially designed for rugged use: the perfect tool with power and endurance
- Internally lubricated for longer service
- Switch is designed and placed so that it will not break if dropped
- Hex drive provides 6 blade rotations extending blade life by 50% compared to similar competitive models
- One year limited warranty

### American Orthopaedic™

Description	Code
Cast Cutter	0295200
Cast Dust Vacuum	0295400
Disposable Filter Cartridge for 0295400	TCFC1
Portable Cast Dust Vacuum	0295300
Disposable Filter Cartridge for 0295300	0295175

\* Note: Both vacuums may also be adapted to the following cast cutters; Stryker #840, Stryker #940, and Zimmer #8909-01. Accessories required.



### Features and Benefits of the Cast Dust Vacuum

- Lightweight and mobile; easy movement from room to room or patient to patient
- Unique lift-out disposable filter cartridge makes disposal quicker, easier, safer and cleaner than messy bags
- Quiet operation for patient comfort
- Function that allows the saw and vacuum to be turned on simultaneously with contact of the cast



### Features and Benefits of the Portable Vacuum

- Unique disposable filter cartridge
- The self-contained unit conveniently stores cast spreader, scissors, replacement blades and the filter storage caps
- Lightweight construction and convenient handle provide easy mobility
- Versatile; attaches easily to most cast cutters

# Delta-Cast® Saw

Cast Removal System

The Delta-Cast® Saw is the silent removal solution, with very low noise and vibration level. It is made of high quality components and a technology which prevents the dust from falling into the saw. Delta-Cast® Saw offers two speed levels with high oscillation rates and cuts fast through fiberglass, polyester cast and thermoplastics.



## Features and Benefits

- Very low noise and vibration level
- Extremely durable
- High cutting performance
- Small, ergonomic, light handpiece

## Delta-Cast® Saw

Description	Code
Cast Cutter	7348124



# Cast Saw Blades

## Cast Saw Blades

Code	Diameter	Description of Use	Type	Bag Contents
A) 4183110	5 cm	Plaster, Wood, Bone	-	6 blades
A) 4183112	6.35 cm	Plaster, Wood, Bone	-	6 blades
B) 4183114	5 cm	Plaster, Synthetic Cast Material	Teflon®	Unit
B) 310265	6.35 cm	Plaster, Synthetic Cast Material	Teflon®	Unit
C) 0295225	5 cm	Plaster, Synthetic, Composites, Plastics	Dicronite®	Unit
C) 0295226	6.35 cm	Plaster, Synthetic, Composites, Plastics	Dicronite®	Unit
D) 310168	6.35 cm	Plaster, Synthetic, Composites, Plastics	Titanium Nitride	Unit
E) 0295220	6.35 cm	Plaster, Composites, Plastics	Stainless Steel Plus	Unit



A These blades are manufactured from stainless steel and hardened to increase blade life.



B These Teflon blades are manufactured from stainless steel, undergo specialized hardening processes for prolonged life and are coated with Teflon to reduce friction.



C These blades utilize Dicronite®, a unique friction reducing compound, to improve the cutting process and extend the life of the blade.



D Titanium Nitride "Gold" Blades are BSN's longest lasting cast cutter blade, with titanium nitride coating that resists wear.



E Special sharpening process provides a sharp, long lasting cutting edge with hardened steel durability to these blades.

## Features and Benefits

- "Universal Hub" fits most popular brands of cast cutters, both pin and hex drive
- Hexagon drive provides six blade rotations for hexagon drive cast cutters

Teflon® is a registered trademark of E.I. du Pont de Nemours and Company  
 Dicronite® is a registered trademark of Lubrication Sciences, Inc.



## Cast Removal Instruments

Casting instruments from BSN Medical are safe for the patient and effective for cutting casting material. They are handcrafted with high quality stainless steel to provide precision performance.



### Cast Removal Instruments

Description	Code	Selling Unit
A) Large utility scissors for cloth 370 mm	7204612	Unit
B) Lister scissors 180 mm	7293200	Unit
C) Lister scissors 200 mm	7293300	Unit
D) Small precision scissors 120 mm	7293400	Unit
E) Bohler serrated edge scissors 235 mm	7293500	Unit
F) Cast Spreader 230 mm (small)	210136	Unit
G) Clean Cut™ scissors	28230	Unit
H) Dynacast® Prelude Scissors	9446	Unit

This convenient cast aid provides additional patient protection during cast removal. The stick slides under the cast and provides a smooth path for scissors or cast saw. Standard and metric rule adds functionality.

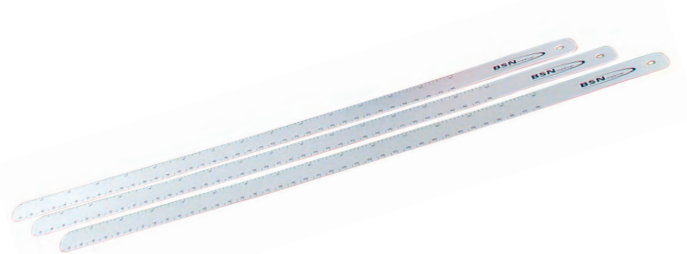

### Zip Stick

Dimensions	Code	Selling Unit
2.5 cm x 48 cm	7204629	Unit

## Casting Accessories

This sturdy foam knee rest is used to aid in positioning a patient's limb for casting and to provide additional patient comfort during the casting process. It is covered in washable vinyl for easy clean-up.



### Knee Rest

Code	Selling Unit
7309300	Unit



This adjustable cast stand makes applying casts easier and more comfortable for the patient. The upright can be raised or lowered to accommodate clinician and patient. Includes reusable plastic drip pan.

### Adjustable Cast Stand

Description	Code
Adjustable height: 31.8 cm to 53.3 cm	58050000
Base: 25 cm x 25 cm	

## Casting Accessories

Adhesive skin traction system applied directly on the skin for non-invasive fracture reduction. Simple and effective, Tensoplast® Skin Traction Kit is used with weights (not included) and offers a reliable traction. (Latex Free)



### Tensoplast® STK

Dimensions	Code	Box Contents	Case Contents	Selling Unit
Adult	7154400	1 kit	12 boxes	Case
Child	7155400	1 kit	12 boxes	Case

Durable canvas cast shoes, with rocker bottom non-skid sole to facilitate walking, and three reliable straps.



### Canvas Cast Shoe

Size	Color	Code	Selling Unit
Extra Small	Blue	7204606	Unit
Small	Blue	7204002	Unit
Medium	Blue	7204001	Unit
Large	Blue	7204000	Unit
Extra Large	Blue	7204605	Unit
Pediatric	Blue	7204003	Unit

These walking heels with deep tread provide good patient comfort and stability by allowing regular heel-toe walking. The centre slot permits easy and secure application.

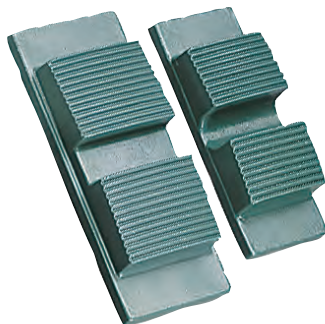

### Walking Heels - Double Squares

Dimensions	Code	Box Contents	Selling Unit
Adult	4183130	12 heels	Box
Child	4183132	12 heels	Box



### Canvas Cast Shoe with Plastic Loops

Size	Color	Code	Selling Unit
Extra Small	Black	7444800	Unit
Small	Black	7444801	Unit
Medium	Black	7444802	Unit
Large	Black	7444803	Unit
Extra Large	Black	7444804	Unit
Pediatric	Black	7444600	Unit

# Cutimed® Total Contact Cast Kit

Pressure Offloading Cast

The Cutimed® TCC Kit combines specifically chosen and proven casting materials to provide an intimate comfortable close fit and optimized healing environment for a cost-effective treatment. Its standardized technique simplifies the implementation of the pressure offloading **Gold Standard** in the treatment of diabetic foot ulcers.



## Indications

- Diabetic foot ulcers
- Charcot joint injuries
- Post-op immobilization following deformity reconstructions

## Features and Benefits

- Increased patient compliance
- Optimized healing environment
- Standardized technique
- Convenient all-in-one kit
- Cost-effective
- Latex Free

## Cutimed® Total Contact Cast Kit

Code	Box Contents	Selling Unit
7349900	All Material for 1 Cast	Box



**Ask us about our hands-on educational sessions and training material.**

## StepLite® Easy Strider™

Orthopedic Walker

StepLite® Easy Strider™ orthopedic walker is constructed of lightweight composite material with low profile aluminum side struts covered with a soft loop material for top strap adjustability. The rocker bottom has an overall low heel height and a non-skid sole for easier ambulation.



### Features and Benefits

- Foam padded inner sole and heel counter for greater comfort
- Easy application and removal with adjustable straps
- Soft breathable foam liner that wicks moisture to keep skin cool and dry
- Struts inside covered with hook material for extra stability

### StepLite® Easy Strider™ - Low Height

Size	Male	Female	Code	Selling Unit
Small	6-7 1/2	5-8 1/2	43420400	Unit
Medium	8-9 1/2	9-10 1/2	43420500	Unit
Large	10-12 1/2	11-12 1/2	43420600	Unit

### StepLite® Easy Strider™ - High Height

Size	Male	Female	Code	Selling Unit
Small	6-7 1/2	5-8 1/2	43430400	Unit
Medium	8-9 1/2	9-10 1/2	43430500	Unit
Large	10-12 1/2	11-12 1/2	43430600	Unit

## StepLite® Easy Air™

Pneumatic Orthopedic Walker

The built-in air bladder of StepLite® Easy Air™ pneumatic orthopedic walker contains air chambers that can be inflated or deflated for a customized fit or to accommodate changes in swelling. The bladder and pump are built right into the liner for easy adjustments on the go - no pump attachments required! The inflated air bladder gives a massaging effect as patient walks.



### Features and Benefits

- Soft breathable foam liner that wicks moisture to keep skin cool and dry
- Criss-cross ankle straps for stability and a non-slip rocker bottom
- Single air bladder & quick valve for deflating
- No additional material required
- Struts inside covered with hook material for extra stability

### StepLite® Easy Air™ - Low Height

Size	Male	Female	Code	Selling Unit
Small	6-7 1/2	5-8 1/2	43440400	Unit
Medium	8-9 1/2	9-10 1/2	43440500	Unit
Large	10-12 1/2	11-12 1/2	43440600	Unit

### StepLite® Easy Air™ - High Height

Size	Male	Female	Code	Selling Unit
Small	6-7 1/2	5-8 1/2	43450400	Unit
Medium	8-9 1/2	9-10 1/2	43450500	Unit
Large	10-12 1/2	11-12 1/2	43450600	Unit

## Actimove® Sling

Versatile Upper Limb Support

The Actimove® Sling on a roll is a convenient support system for the upper extremity. The combination of a strap with the strong Y-tab hook closures offers users and patients an easy-to-adjust arm support. Custom fit for every patient with one single product.



### Features and Benefits

- Highly versatile: one product, many applications
- Economical; replaces several products and sizes
- Stretch resistant foam keeps arm in desired position
- Strong Y-tab hook fasteners allow easy positioning adjustments of the arm
- Strap width remains constant during use which reduces tension and increases patient comfort
- Latex Free

### Actimove® Sling

Description	Dimensions	Code	Box Contents	Selling Unit
Dispenser Roll*	5.5 cm x 12 m	7285918	2 rolls	Box
Single Pack Sling **	5.5 cm x 1.9 m	7285924	1 sling	Box
Y-Tabs		7346600	14 hooks	Bag

\* Includes 28 Y-Tab hook fasteners

\*\* Includes 2 Y-Tab hook fasteners

**Ask Us About Our Complete  
Actimove® Orthopedic  
Supports Range**

## Delta-Xpress™

Ready-to-Use Temporary Splint

Delta-Xpress™ is a groundbreaking new splinting system with a prefabricated design that is intuitive to use, while providing a secure and strong temporary immobilization, ideal for emergency situations or standardization at ER triage.



### Features and Benefits

- Easy, fast and secured application
- Instructions and icons on product support quick and correct application
- Pre-defined angles keep limb in optimal healing position
- Good conformability for individual fit and customizable with standard scissors
- 100% radiolucent
- Cushioned padding inside for comfort and absorption
- Easy access to wounds
- Latex Free

### Delta-Xpress™ - Elbow

Description	Code	Box Contents	Selling Unit
Small	7271000	10 splints	Box
Medium	7271001	10 splints	Box
Large	7271002	10 splints	Box

### Delta-Xpress™ - Leg

Description	Code	Box Contents	Selling Unit
Small	7271100	10 splints	Box
Medium	7271101	10 splints	Box
Large	7271102	10 splints	Box

### Delta-Xpress™ - Wrist

Description	Code	Box Contents	Selling Unit
Medium	7271201	10 splints	Box
Large	7271202	10 splints	Box

### Delta-Xpress™ - Hand and Wrist

Description	Code	Box Contents	Selling Unit
Medium	7271301	10 splints	Box
Large	7271302	10 splints	Box

## Tensoplast® / Tensosport®

Robust Elastic Adhesive Bandage

This porous elastic adhesive bandage is made from a high-quality extensible cloth, providing firm controlled compression and strong support. The reliable adhesive keeps the bandage firmly adhered even throughout lengthy treatment. The yellow central line on the product permits accurate overlap during application.



### Indications

- To retain bandage in irregular areas
- Firm support for injured joints
- To control effusion and swelling
- Retention of wound dressings over irregular areas and requiring compression
- Support bandage for sprains and strains

### Features and Benefits

- Porous adhesive that allows skin to breathe
- Firm reliable adhesive
- Fluffy edges for comfort
- Central yellow line for accurate overlap

#### Tensoplast® - Cream Bandage

Dimensions	Code	Box Contents	Case Contents	Selling Unit
5 cm x 4-5 m*	7205039	12 rolls	-	Box
7.5 cm x 4-5 m*	7205040	12 rolls	-	Box
10 cm x 4-5 m*	7205038	12 rolls	-	Box
5 cm x 4-5 m*	7205037	1 roll	12 boxes	Case
7.5 cm x 4-5 m*	7205043	1 roll	12 boxes	Case
10 cm x 4-5 m*	7205042	1 roll	12 boxes	Case

#### Tensosport® - Bleached Bandage

Dimensions	Code	Box Contents	Selling Unit
5 cm x 4-5 m*	7205015	36 rolls	Box
7.5 cm x 4-5 m*	7205016	24 rolls	Box

\* Stretched

## Tensoplast®

Robust Elastic Adhesive Tape

This porous elastic adhesive bandage is made from a high-quality extensible cloth, providing firm controlled compression and strong support. The reliable adhesive keeps the bandage firmly adhered even throughout lengthy treatment.



### Indications

- For secure fixation or taping with maximum conformability and comfort
- Sprains & strains requiring supportive treatment
- Retention of wound dressings over irregular areas and requiring compression
- Support bandaging of thumb and finger injuries

### Features and Benefits

- Porous adhesive that allows skin to breathe
- Fully-spread adhesive assures firm adhesion

#### Tensoplast® - Tape

Dimensions	Code	Box Contents	Case Contents	Selling Unit
2.5 cm x 4.5 m*	7206902	1 roll	6 boxes	Case
5 cm x 1.5 m*	7205057	1 roll	6 boxes	Case
7.5 cm x 1.5 m*	72050115	1 roll	6 boxes	Case
5 cm x 4.5 m*	7205218	6 rolls	-	Box
7.5 cm x 4.5 m*	7205219	4 rolls	-	Box

\* Stretched

## Tensoplast®

Athletic Elastic Adhesive Tape

Tensoplast® is a light elastic adhesive tape which is suitable for medium support or compression. Its adhesive properties are long lasting and provide firm, controlled support. Fluffy non-fray edges prevent the bandage from rucking or marking.



### Indications

- Limitation of movement (sprains & strains)
- Correction of false position & posture

### Features and Benefits

- High adhesive properties
- Provides strong compression and long term support
- Water repellent
- Air permeable
- Thinner substrate

#### Tensoplast® - Athletic Tape

Dimensions	Code	Box Contents	Selling Unit
5 cm x 4.5 m*	04412001	24 rolls	Box
7.5 cm x 4.5 m*	04413001	16 rolls	Box
10 cm x 4.5 m*	04414001	16 rolls	Box

\*Stretched

## Lightplast® Pro

Athletic Elastic Adhesive Tape

Lightplast® Pro is a hand-tearable light elastic adhesive tape, suitable for light support or compression. The unique fabric backing helps to conform to body movement. Ideal for all-purpose taping.



### Indications

- Sprains & strains
- Prophylactic use against sport injuries

### Features and Benefits

- Hand-tearable
- Excellent adhesion
- Air permeable
- Light and close fit
- Superior elasticity

#### Lightplast® Pro

Dimensions	Code	Box Contents	Selling Unit
2.5 cm x 4.5 m*	7695200	48 rolls	Box
3.75 cm x 4.5 m*	7695300	32 rolls	Box
5 cm x 4.5 m*	7695400	24 rolls	Box
7.5 cm x 4.5 m*	7695500	16 rolls	Box
5 cm x 6.8 m*	7695600	24 rolls	Box
7.5 cm x 6.8 m*	7695700	16 rolls	Box

\*Stretched

## Leukotape® K

Thin Elastic Adhesive Tape for Pain Relief

Leukotape® K is a thin elastic adhesive tape intended to help in soothing the sensation of pain and stimulating mechanoreceptors in the skin, increasing neuro-proprioceptive activity. It can also be used for encouraging lymph drainage.



### Indications

- Soothing sensation of pain
- Stimulating mechanoreceptors in the skin
- Encouraging proprioception & electromyographic activity
- Encouraging lymph drainage
- Posture correction

### Features and Benefits

- High user comfort; extremely thin and skin-friendly
- Durable for up to one week's use
- Water-resistant: can be worn in shower and during sports
- Easy to remove
- Latex Free

### Leukotape® K

Dimensions	Color	Code	Box Contents	Pack Contents	Selling Unit
2.5 cm x 5 m	Beige	7297810	1 roll	5 boxes	Pack
5 cm x 5 m	Beige	7297811	1 roll	5 boxes	Pack
7.5 cm x 5 m	Beige	7297812	1 roll	5 boxes	Pack
2.5 cm x 5 m	Red	7297815	1 roll	5 boxes	Pack
5 cm x 5 m	Red	7297816	1 roll	5 boxes	Pack
7.5 cm x 5 m	Red	7297817	1 roll	5 boxes	Pack
2.5 cm x 5 m	Blue	7297820	1 roll	5 boxes	Pack
5 cm x 5 m	Blue	7297821	1 roll	5 boxes	Pack
7.5 cm x 5 m	Blue	7297822	1 roll	5 boxes	Pack
5 cm x 5 m	Black	7297823	1 roll	5 boxes	Pack
5 cm x 5 m	Pink	7297825	1 roll	5 boxes	Pack

## Co-Plus®/Co-Plus® LF

Elastic Cohesive Bandage

Co-Plus® flexible elastic cohesive bandage provides non-slip light support and compression. Because of its unique construction, Co-Plus® adheres to itself and not to skin, aiding in patient comfort. No clips or fasteners required. Available in latex and latex free versions.



### Features and Benefits

- Adheres only to itself
- Non-slip support
- Breathable
- Hand-tearable (Co-Plus® LF only)
- Latex Free (Co-Plus® LF only)

### Co-Plus®

Dimensions	Color	Code	Box Contents	Selling Unit
2.5 cm x 6.3 m*	Beige	7210006	60 rolls	Box
5 cm x 6.3 m*	Beige	7210008	36 rolls	Box
7.5 cm x 6.3 m*	Beige	7210009	24 rolls	Box
10 cm x 6.3 m*	Beige	7210004	18 rolls	Box
15 cm x 6.3 m*	Beige	7210005	12 rolls	Box
5 cm x 6.3 m*	Mixed Colors**	7210204	36 rolls	Box
7.5 cm x 6.3 m*	Mixed Colors**	7210203	24 rolls	Box
10 cm x 6.3 m*	Mixed Colors**	7210202	18 rolls	Box

### Co-Plus® LF - Latex Free

Dimensions	Color	Code	Box Contents	Selling Unit
2.5 cm x 4.5 m*	Beige	7210014	60 rolls	Box
5 cm x 4.5 m*	Beige	7210016	36 rolls	Box
7.5 cm x 4.5 m*	Beige	7210017	24 rolls	Box
10 cm x 4.5 m*	Beige	7210018	18 rolls	Box
15 cm x 4.5 m*	Beige	7210019	12 rolls	Box
5 cm x 4.5 m*	Mixed Colors**	7210033	36 rolls	Box
7.5 cm x 4.5 m*	Mixed Colors**	7210020	24 rolls	Box
10 cm x 4.5 m*	Mixed Colors**	7210021	18 rolls	Box

\*Stretched

\*\*Mixed Colors: Neon Pink, Dark Blue, Light Blue, Purple, Neon Green and Red



## Strappal®

Superior Strapping Tape

Constructed from viscose fabric combined with a hypoallergenic zinc oxide adhesive, Strappal® is a high quality strapping tape offering extra strong support and efficient stabilization of joint structures.



### Indications

- Rigid support for joints or strapping
- Limitation of movement
- Fixation of tubes, catheters and wound dressings

### Features and Benefits

- Hand-tearable
- Rigid backing material
- Serrated edges
- Latex Free

#### Strappal®

Dimensions	Code	Box Contents	Selling Unit
1.25 cm x 10 m	7149615	36 rolls	Box
2.5 cm x 10 m	7148700	36 rolls	Box
4 cm x 10 m	7149000	24 rolls	Box
5 cm x 10 m	7149300	18 rolls	Box
7.5 cm x 10 m	7149401	6 rolls	Box

## Leuko® Sportstape Premium

Rigid Strapping Tape

Leuko® Sportstape Premium is a high strength rigid tape with a strong zinc oxide adhesive making it ideal for preventing joint movement and also for the “Low-Dye“ Taping Technique.



### Indications

- Sprains & strains
- Prophylactic use against sport injuries

### Features and Benefits

- Hand-tearable
- Excellent adhesion
- Air permeable
- Rigid and close fit

#### Leuko® Sportstape Premium

Dimensions	Code	Tube Contents	Selling Unit
2.5 cm x 13.7 m	7601800	12 rolls	Tube

## Leukotape® P

High Adhesive Rigid Strapping Tape

Leukotape® P is a high strength rigid strapping tape, with a strong zinc oxide adhesive. It is porous and hand-tearable, yet offers extra strong support for sprains and strains.



### Indications

- Sprains and strains
- Ideal for patellofemoral taping
- Posture correction

### Features and Benefits

- Porous
- Hand-tearable
- High strength adhesive

#### Leukotape® P

Dimensions	Code	Box Contents	Selling Unit
3.8 cm x 13.7 m	7616800	1 roll	Box

## Tricofix®

Tubular Mesh Bandage

Tricofix® protects skin surface under compression, casts or lymphedema wrapping. Its mesh construction increases breathability and conformability.



### Indications

- Protection of skin under compression
- Lining for lymphedema wrapping

### Features and Benefits

- 100% cotton for non-irritative comfort
- Highly absorbent and well tolerated
- Easy application, may be cut anywhere, does not run or fray
- Both lengthwise and crosswise stretch for quick, easy application
- Conforms to joints securely and will not wrinkle or slip
- Durable and economical, may be washed for reuse
- Autoclavable
- Latex Free

#### Tricofix®

Dimensions	Code	Box Contents	Case Contents	Selling Unit
6 cm x 20 m	02195	1 roll	10 boxes	Case
8 cm x 20 m	02197	1 roll	10 boxes	Case
10 cm x 20 m	02198	1 roll	10 boxes	Case
12 cm x 20 m	02199	1 roll	10 boxes	Case

## Elastogrip®

Tubular Elastic Compression Bandage

Elastogrip® is a polyester and spandex tubular elastic compression bandage which provides consistent and even compression that requires no taping.



### Indications

- Medium to high support and compression
- Post cast removal

### Features and Benefits

- Continuous uniform support
- Durable elasticity
- Non-slip
- Washable and reusable
- Latex Free

### Elastogrip®

Dimensions	Code	Box Contents	Selling Unit
15-20 cm Diameter x 10 m, Size no. 5	61601	1 roll	Box
18-25 cm Diameter x 10 m, Size no. 6	61602	1 roll	Box
23-30 cm Diameter x 10 m, Size no. 7.5	61603	1 roll	Box
30-40 cm Diameter x 10 m, Size no. 10	61604	1 roll	Box
38-50 cm Diameter x 10 m, Size no. 12.5	61605	1 roll	Box

## Tensogrip®

Tubular Elastic Support Bandage

Tensogrip® is an elasticized, tubular support bandage, ideal for the effective management of strains, sprains and soft tissue injuries. It provides consistent pressure and support over varying body contours and is constructed from a cotton/rayon blend with rubber latex yarn.



### Indications

- Light support and compression
- Retention of wound dressings

### Features and Benefits

- Continuous uniform support
- Durable elasticity
- Non-slip
- Washable and reusable

### Tensogrip®

Dimensions	Code	Box Contents	Selling Unit
4.5 cm x 10 m, Size A	7151300	1 roll	Box
6.25 cm x 10 m, Size B	7151400	1 roll	Box
6.75 cm x 10 m, Size C	7151900	1 roll	Box
7.5 cm x 10 m, Size D	7151500	1 roll	Box
8.75 cm x 10 m, Size E	7152000	1 roll	Box
10 cm x 10 m, Size F	7151600	1 roll	Box
12 cm x 10 m, Size G	7152100	1 roll	Box
17.5 cm x 10 m, Size J	7151700	1 roll	Box
21.5 cm x 10 m, Size K	7152300	1 roll	Box
32.5 cm x 10 m, Size L	7152200	1 roll	Box

## Elastolex®

Superior Non-Adhesive Elastic Support Bandage

This non-adhesive bandage is made of high-quality fibers interwoven with rubber threads of high tensile strength, to provide controlled and consistent pressure.



### Indications

- Compression of heavily swollen sprains and strains
- Control of edema after removal of casts
- Orthopedic support
- Compression dressing
- Post-surgical dressing

### Features and Benefits

- High quality cloth for longer wear
- Non adhesive
- High compression for maximum support
- Long stretch

#### Elastolex®

Dimensions	Code	Box Contents	Selling Unit
5 cm x 4-5 m*	3802H	12 rolls	Box
7.5 cm x 4-5 m*	3803H	12 rolls	Box
10 cm x 4-5 m*	3804H	12 rolls	Box
15 cm x 4-5 m*	3806H	12 rolls	Box

\*Stretched

## Econo-San®

Non-Adhesive Elastic Support Bandage

This non-adhesive bandage is made of polyester and acrylic fibres interwoven with rubber threads of high tensile strength, to provide controlled and consistent pressure.



### Indications

- Support of sprains and strains
- Edema control (post-cast removal)
- Orthopedic support
- Post-operative compression

### Features and Benefits

- Consistent medium stretch
- Non-fray edges
- Excellent regain
- Non-adhesive
- Long stretch

#### Econo-San®

Dimensions	Code	Box Contents	Selling Unit
5 cm x 4-5 m*	4702	12 rolls	Box
7.5 cm x 4-5 m*	4703	12 rolls	Box
10 cm x 4-5 m*	4704	12 rolls	Box
15 cm x 4-5 m*	4706	12 rolls	Box

\*Stretched

## Elastocrepe®

Non-Adhesive Elastic Compression Bandage

Elastocrepe® is made of high quality stretch cotton/rayon fabric with non-fraying edges. A central yellow line ensures accurate application and the special weave helps avoid excessive stretching and provides targeted compression.



### Indications

- Compression treatment of varicose veins and ulcers
- Sprains & strains
- Assisting in rehabilitation following orthopedic treatment
- Excellent as a dressing over paste bandages

### Features and Benefits

- Lightweight and conformable
- Non fray edges
- Washable and reusable
- Minimal extensibility, moderate stretch
- Central yellow line for accurate overlap
- Latex Free (except clips)

### Elastocrepe®

Dimensions	Code	Bag Contents	Selling Unit
5 cm x 4.5 m*	7208247	12 rolls	Bag
7.5 cm x 4.5 m*	7208249	12 rolls	Bag
10 cm x 4.5 m*	7208243	12 rolls	Bag
15 cm x 4.5 m*	7208267	6 rolls	Bag

\*Stretched

## Hypafix® transparent

Waterproof Adhesive Transparent Film in Roll

The innovative waterproof film of Hypafix® transparent is very thin and stretchable while maintaining superior strength and durability. It also feels soft and adapts well to the body contours like a second skin.



### Indications

- Skin protection against friction and shearing
- Non sterile waterproof fixation of dressings, catheters, cannulae, patches and ointment

### Features and Benefits

- Easy to apply with the unique red stripe system
- Protection against external factors
- Waterproof and bacteria proof
- Permeable to water vapour and oxygen
- Completely transparent for easy inspection without removing dressing
- Convenient roll format
- Latex Free

### Hypafix® transparent

Dimensions	Code	Box Contents	Selling Unit
5 cm x 10 m	7237800	1 roll	Box
10 cm x 10 m	7237801	1 roll	Box
15 cm x 10 m	7237802	1 roll	Box

## Leukomed® T

Waterproof Adhesive Transparent Sterile Film

Leukomed® T is a sterile, breathable, waterproof, transparent film dressing designed to cover catheter or wound sites while providing a barrier to external contaminants such as bacteria, blood and body fluids.



### Indications

- For securing peripheral and central venous catheters
- To cover superficial wounds
- To cover wound after surgery
- Sterile fixation of wound dressings

### Features and Benefits

- Easy to apply with the unique red stripe system
- Rounded edges prevent dressing from curling up
- Waterproof and bacteria proof
- Permeable to water vapor and oxygen
- Completely transparent for easy inspection without removing dressing
- Sterile
- Latex Free

#### Leukomed® T - Hospital Pack

Dimensions	Code	Box Contents	Selling Unit
7.2 cm x 5 cm	7238100	50 dressings	Box
8 cm x 10 cm	7238101	50 dressings	Box
10 cm x 12.5 cm	7238108	50 dressings	Box
11 cm x 14 cm	7238102	50 dressings	Box
10 cm x 25 cm	7238114	50 dressings	Box
15 cm x 20 cm	7238109	50 dressings	Box
15 cm x 25 cm	7238110	50 dressings	Box

#### Leukomed® T - Retail Pack

Dimensions	Code	Box Contents	Selling Unit
7.2 cm x 5 cm	7238103	5 dressings	Box
8 cm x 10 cm	7238104	5 dressings	Box
10 cm x 12.5 cm	7238111	5 dressings	Box
11 cm x 14 cm	7238105	5 dressings	Box
15 cm x 20 cm	7238112	5 dressings	Box
15 cm x 25 cm	7238113	5 dressings	Box

## Leukomed® IV

Waterproof Adhesive Transparent Sterile Film for IV

When it comes to safety and reliability, choose Leukomed® IV film for securing I.V. catheters and cannulae. This I.V. dressing is completely transparent, bacteria proof and offers excellent adhesive properties.



### Indications

- For securing cannulae and peripheral venous catheters
- To cover puncture sites

### Features and Benefits

- Same advantages as Leukomed® T
- V-shaped slit makes fixation easier (except size 4.5 cm)
- Sterile
- Latex Free

#### Leukomed® IV

Dimensions	Code	Box Contents	Selling Unit
6 cm x 8 cm	7239000	50 dressings	Box
7 cm x 9 cm	7239005	50 dressings	Box
8.5 cm x 11.5 cm (oval)	7239003	50 dressings	Box
4.5 cm x 4.5 cm*	7239004	50 dressings	Box

\*Child size



# Hypafix®/Cover-Roll® stretch

Non-Woven Adhesive Fixation Sheet

## Hypafix®

Dimensions	Code	Box Contents	Selling Unit
2.5 cm x 10 m	7144300	1 roll	Box
5 cm x 10 m	7144301	1 roll	Box
10 cm x 10 m	7144302	1 roll	Box
15 cm x 10 m	7144303	1 roll	Box
20 cm x 10 m	7144304	1 roll	Box

## Cover-Roll® stretch

Dimensions	Code	Box Contents	Case Contents	Selling Unit
5 cm x 1.8 m	4554700	1 roll	12 boxes	Case
10 cm x 1.8 m	4554800	1 roll	12 boxes	Case
15 cm x 1.8 m	4554900	1 roll	12 boxes	Case
20 cm x 1.8 m	4555000	1 roll	12 boxes	Case
30 cm x 1.8 m	4555100	1 roll	12 boxes	Case
5 cm x 9.2 m	4555200	1 roll	12 boxes	Case
10 cm x 9.2 m	4555300	1 roll	12 boxes	Case
15 cm x 9.2 m	4555400	1 roll	12 boxes	Case
20 cm x 9.2 m	4555500	1 roll	12 boxes	Case
30 cm x 9.2 m	4555600	1 roll	12 boxes	Case

Hypafix® and Cover-Roll® stretch are indicated for wide-area fixation and widely used in place of surgical tapes to secure and retain primary dressings on surgical or wound sites. These latex-free bandages provide light compression without causing constriction for joints and highly contoured parts of the body. Convenient and easily cut to size, they eliminate waste.



## Indications

- Retains primary dressing on small to large surgical or wound sites
- Ideal use for areas of body requiring flexibility such as elbows and knees
- Ideal base coverage for areas applying the patellofemoral taping technique

## Features and Benefits

- Soft, stretchable non-woven polyester adapts well to the body
- Provides light compression without causing constriction
- Polyacrylate adhesive holds dressing safely, even in the presence of moisture
- Easily cut to eliminate waste
- Latex Free

# Leukoplast® Sleek / Leukoplast® Sleek LF

Zinc Oxide Plastic Waterproof Adhesive Tape

Often referred to as sleek or pink tape, Leukoplast® Sleek is indicated for any situation where a reliable and conformable waterproof tape is required. Leukoplast® Sleek is easy to unroll, easy to apply and can stay on for hours and days. This tape resists sweat, grease, oil and water. Available in both latex and latex free versions.



## Indications

- Fixation of dressings
- Fixation of tubes (E.T., gastric, etc.)

## Features and Benefits

- Strong & reliable
- Slight stretch which allows the tape to mould to body contours
- Latex Free (only Leukoplast® Sleek LF)

### Leukoplast® Sleek

Dimensions	Code	Box Contents	Selling Unit
2.5 cm x 3 m	7237907	12 rolls	Box
5 cm x 3 m	7237906	6 rolls	Box

### Leukoplast® Sleek LF – Latex Free

Dimensions	Code	Box Contents	Selling Unit
2.5 cm x 3 m	7235906	12 rolls	Box
5 cm x 3 m	7235907	6 rolls	Box
2.5 cm x 3 m	7235908	10 spools	Pack
5 cm x 3 m	7235909	5 spools	Pack

# Elastomull®

Non-Adhesive Fixation Bandage

Elastomull® offers a precision fit, even in areas where there is constant movement such as the elbow or knee. Its superior performance and stretchability helps in controlling bleeding or edema. It has a high cotton content and is virtually lint-free, reducing risk of particle contamination.



## Indications

- Fixation of wound dressings
- Under padding for compression bandages

## Features and Benefits

- Highly elastic
- Particularly skin friendly
- Comfortable for the patient
- Autoclavable
- Latex Free

### Elastomull®

Dimensions	Code	Box Contents	Selling Unit
4 cm x 4 m*	2099	20 rolls	Box
6 cm x 4 m*	2100	20 rolls	Box
8 cm x 4 m*	2101	20 rolls	Box
10 cm x 4 m*	2102	20 rolls	Box
12 cm x 4 m*	2103	20 rolls	Box

\*Stretched



## Easifix®

Superior Non-Adhesive Fixation Bandage

Easifix® is a durable fixation bandage, highly elastic and very comfortable. Easifix® helps to secure fixation even for awkward physical contours; it causes no restriction to functional movement or blood circulation.



### Indications

- Fixation of wound dressings
- Under padding for compression bandage

### Features and Benefits

- Light, soft and permits air circulation
- Well tolerated by the skin
- Autoclavable
- Durable elasticity, high recovery strength
- Latex Free

#### Easifix®

Dimensions	Code	Bag Contents	Selling Unit
2.5 cm x 4 m*	7196101	20 rolls	Bag
5 cm x 4 m*	7142910	20 rolls	Bag
7.5 cm x 4 m*	7143003	20 rolls	Bag
10 cm x 4 m*	7142804	20 rolls	Bag
15 cm x 4 m*	7142911	20 rolls	Bag

\*Stretched

## Easifix® Cohesive

Self-Adhesive Fixation Bandage

Easifix® Cohesive has remarkable body molding properties and conforms to awkward bony prominences without impairing movement. The cohesive coating ensures that the bandage sticks only to itself and not the patient's skin or clothing. The bandage can be reapplied to the same patient, thus permitting routine wound inspection.



### Indications

- Fixation of wound dressings
- Retention of splinting system
- Retention of compression bandages

### Features and Benefits

- Economical 20 m roll format
- Lightweight construction
- Non-slip retention dressing
- Permeable to water vapour and oxygen

#### Easifix® Cohesive

Dimensions	Code	Box Contents	Selling Unit
4 cm x 4 m*	7143609	10 rolls	Box
6 cm x 4 m*	7143610	10 rolls	Box
8 cm x 4 m*	7143611	10 rolls	Box
10 cm x 4 m*	7143612	10 rolls	Box
12 cm x 4 m*	7143613	10 rolls	Box
4 cm x 20 m*	7143614	1 roll	Box
6 cm x 20 m*	7143615	1 roll	Box
8 cm x 20 m*	7143616	1 roll	Box
10 cm x 20 m*	7143617	1 roll	Box
12 cm x 20 m*	7143618	1 roll	Box

\*Stretched

# Leukomed®

Non-Woven Adhesive Sterile Dressing with Absorbent Pad

## Leukomed® - Hospital Pack

Dimensions	Code	Box Contents	Selling Unit
7.2 cm x 5 cm	7238000	50 dressings	Box
8 cm x 10 cm	7238001	50 dressings	Box
8 cm x 15 cm	7238002	50 dressings	Box
10 cm x 20 cm	7238003	50 dressings	Box
10 cm x 25 cm	7238004	50 dressings	Box
10 cm x 30 cm	7238005	50 dressings	Box
10 cm x 35 cm	7238006	50 dressings	Box

## Leukomed® - Retail Pack

Dimensions	Code	Box Contents	Selling Unit
7.2 cm x 5 cm	7238007	5 dressings	Box
8 cm x 10 cm	7238008	5 dressings	Box
8 cm x 15 cm	7238009	5 dressings	Box
10 cm x 20 cm	7238010	5 dressings	Box
10 cm x 25 cm	7238011	5 dressings	Box
10 cm x 30 cm	7238012	5 dressings	Box
10 cm x 35 cm	7238013	5 dressings	Box

Leukomed® adhesive dressing is composed of an acrylic adhesive and non-woven substrate with a highly absorbent wound pad for secreting wounds. The latex-free adhesive enables easy removal, and the non-adherent layer prevents adhesion to the wound.



### Indications

- Post surgical incisions
- Moderate to heavy drainage wounds
- Pressure ulcers
- Partial and full thickness wounds

### Features and Benefits

- Rounded edges prevent dressing from curling up
- Allows skin to breathe
- Good absorption capacity
- Non-adherent layer prevents wound pad from sticking to wound
- Acrylic adhesive provides safe and secure fit
- Highly conformable with two-way stretch
- Sterile
- Latex Free



# Leukomed® T plus

Waterproof Adhesive Transparent Sterile Dressing with Absorbent Pad

## Leukomed® T plus - Hospital Pack

Dimensions	Code	Box Contents	Selling Unit
7.2 cm x 5 cm	7238200	50 dressings	Box
8 cm x 10 cm	7238201	50 dressings	Box
8 cm x 15 cm	7238202	50 dressings	Box
10 cm x 20 cm	7238214	50 dressings	Box
10 cm x 25 cm	7238203	50 dressings	Box
10 cm x 30 cm	7238204	50 dressings	Box
10 cm x 35 cm	7238205	50 dressings	Box

## Leukomed® T plus - Retail Pack

Dimensions	Code	Box Contents	Selling Unit
7.2 cm x 5 cm	7238206	5 dressings	Box
8 cm x 10 cm	7238207	5 dressings	Box
8 cm x 15 cm	7238208	5 dressings	Box
10 cm x 20 cm	7238215	5 dressings	Box
10 cm x 25 cm	7238209	5 dressings	Box
10 cm x 30 cm	7238210	5 dressings	Box
10 cm x 35 cm	7238211	5 dressings	Box

Leukomed® T plus is a sterile, breathable, waterproof, transparent film dressing with a highly absorbent wound pad for secreting wounds.



## Indications

- Post-surgical dressings to protect wounds
- Fragile at-risk skin
- Moderate to heavy drainage wounds
- Acute wounds i.e. cuts, burns and abrasions
- Chronic wounds

## Features and Benefits

- Easy to apply with the unique red stripe system
- Rounded edges prevent dressing from curling up
- Waterproof and bacteria proof
- Permeable to water vapor and oxygen
- Convenient, all-in-one sterile dressing
- Good absorption capacity
- Non-adherent layer prevents wound pad from sticking to wound
- Provides moist wound environment to enhance healing
- Sterile
- Latex Free

# Coverlet®

Stretchable Lightweight Fabric Adhesive Dressing

Coverlet® fabric adhesive bandages are made to absorb liquid fast - faster than any of the competitors tested. Featuring an extra-large wound pad capable of absorbing 10 times its own weight in water, the 360° adhesive surrounding the island pad helps seal the afflicted area, keeping the wounds clean and providing an environment conducive to healing.



## Features and Benefits

- Available in 11 different shapes and sizes
- Perfect for use on knees, elbows, chins, noses and knuckles
- Elastic fabric moves with the curves and contours of body
- Sterile (except for toe shield)
- Latex Free

### Coverlet® - Strips

Dimensions	Code	Box Contents	Selling Unit
1.9 cm x 7.6 cm	0023000	100 dressings	Box
2.5 cm x 7.6 cm	0023100	100 dressings	Box

### Coverlet® - Spots

Dimensions	Code	Box Contents	Selling Unit
2.2 cm (round)	0030100	100 dressings	Box
2.5 cm x 3.1 cm (oval)	0030300	100 dressings	Box

### Coverlet® - Patches

Dimensions	Code	Box Contents	Selling Unit
3.8 cm x 5 cm	0033000	100 dressings	Box
5 cm x 7.6 cm	0034000	50 dressings	Box

### Coverlet® - Knuckle

Dimensions	Code	Box Contents	Selling Unit
3.8 cm x 7.6 cm	0139000	100 dressings	Box

### Coverlet® - Toe Shield

Dimensions	Code	Box Contents	Selling Unit
6.3 cm x 3.5 cm	0080100	100 dressings	Box

### Coverlet® - Finger Tip

Dimensions	Code	Box Contents	Selling Unit
5.4 cm x 3.8 cm (small)	0130600	100 dressings	Box
5 cm x 6.3 cm (large)	0130700	50 dressings	Box

### Coverlet® - Four Wings

Dimensions	Code	Box Contents	Selling Unit
7.6 cm x 7.6 cm	0038500	50 dressings	Box

# Coverlet®

Eye Occlusion Dressing

The Coverlet® is an innovative, comfortable solution for eye occlusion therapy. Constructed of polyurethane foam, this bandage is composed of an island wound pad that forms a complete cover over the eye.

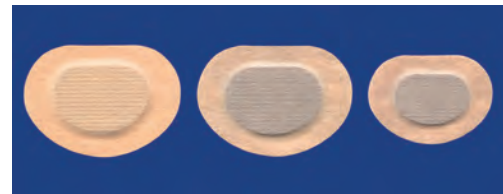

## Features and Benefits

- Non-irritating adhesive for easy removal and minimal discomfort
- Complete coverage of the eye
- Not sterile

### Coverlet® - Eye Oclusors

Dimensions	Code	Box Contents	Selling Unit
4.8 cm x 6.3 cm*	4642900	20 dressings	Pack of 6 boxes
5 cm x 7.5 cm	4643000	20 dressings	Pack of 6 boxes

\*Child size

## Covermed®

Non-Woven Adhesive Dressing in Roll Format

Covermed® is a non-woven first aid dressing made of highly flexible polyester. Covermed® allows full freedom of movement, lets the skin breathe and will dry quickly if wet. Comfortable and safe for the patient, it will stay in place for the duration of treatment.



### Indications

- To protect minor wounds like cuts, lacerations and abrasions
- After blood drawing or vaccination

### Features and Benefits

- Skin friendly adhesive for sensitive skin
- Highly breathable
- Permeable to air and water vapour
- Highly absorbent, low adherent wound pad
- Latex Free

#### Covermed®

Dimensions	Code	Box Contents	Selling Unit
4 cm x 5 m	7215100	1 roll	Box
6 cm x 5 m	7215200	1 roll	Box
8 cm x 5 m	7215300	1 roll	Box

## Coverplast® Classic

Heavyweight Fabric Adhesive Dressing

For flexible comfort that stretches with every movement, Coverplast® Classic is a strong and durable dressing that protects and cushions the wound, providing the practical answer to everyday minor injuries.



### Indications

- Minor wounds like cuts, lacerations, abrasions
- After blood drawing or vaccination

### Features and Benefits

- Lasting and durable adhesive
- Robust substrate made of 100% cotton
- Low adherent wound pad
- Breathable
- Sterile (except for roll format)

#### Coverplast® Classic - Roll Format (Non Sterile)

Dimensions	Code	Box Contents	Selling Unit
4 cm x 5 m	7115104	1 roll	Box
6 cm x 5 m	7115103	1 roll	Box
8 cm x 5 m	7115102	1 roll	Box

#### Coverplast® Classic - Pre-Cut Format

Dimensions		Code	Box Contents	Selling Unit
3.8 cm x 2.2 cm		7260100	100 dressings	Box
3.8 cm x 3.8 cm		7260101	100 dressings	Box
7.2 cm x 5 cm		7260104	100 dressings	Box
7.5 cm x 4.5 cm		7260105	100 dressings	Box
5 cm x 4.5 cm		7260120	50 dressings	Box
7.5 cm x 3.8 cm		7260106	100 dressings	Box
7.2 cm x 2.2 cm		7260107	100 dressings	Box
Doctor's Set		7211806	101 dressings	Box

#### Coverplast® Classic - Bulk

Dimensions		Code	Box Contents	Selling Unit
7.2 cm x 2.2 cm		7260117	10000 dressings	Case
7.2 cm x 5 cm		7260113	5000 dressings	Case
7.5 cm x 4.5 cm		7260114	5000 dressings	Case
5 cm x 4.5 cm		7260115	8000 dressings	Case
7.5 cm x 3.8 cm		7260116	5000 dressings	Case

## Coverplast® Barrier

Waterproof & Bacteria Proof Plastic Adhesive Dressing

Coverplast® Barrier provides a barrier to the risk of contamination and secondary bacterial infections. Coverplast® Barrier is waterproof and microporous, allowing the skin to breathe. Patients can wash and bathe as normal without compromising the protection.









### Indications

- All minor wounds
- After blood drawing or vaccination

### Features and Benefits

- Bacterial barrier
- Waterproof and prevents strike-through
- Breathable
- Skin-friendly acrylic adhesive
- Sterile
- Latex Free; latex in dressing wrapper only

#### Coverplast® Barrier

Dimensions		Code	Box Contents	Selling Unit
2.4 cm (round)		7214303	100 dressings	Box
3.8 cm x 2.2 cm		7214304	100 dressings	Box
7.2 cm x 2.2 cm		7214301	100 dressings	Box
3.8 cm x 3.8 cm		7214302	100 dressings	Box
6.3 cm x 3.8 cm		7214305	100 dressings	Box
7.2 cm x 5 cm		7214306	100 dressings	Box

## Coverplast® Standard

Water-Resistant Plastic Adhesive Dressing

Coverplast® Standard washable adhesive dressing protects minor everyday injuries in wet or dirty environments. The flexible perforated film lets the skin breathe and ensures high wearing comfort.



### Indications

- All minor wounds
- After blood drawing or vaccination

### Features and Benefits

- Flexible and conformable
- Low adherent, absorbent wound pad
- Washable
- Water and dirt resistant
- Sterile
- Now completely Latex Free

#### Coverplast® Standard

Dimensions		Code	Box Contents	Selling Unit
7.2 cm x 1.9 cm		7259001	100 dressings	Pack of 6 boxes

## Leukosan® Strip

Adhesive Closure Strips

Wound closure strips have become a popular option for topical applications. Their prevalent benefits include atraumatic, painless application, low infection risk and good cosmetic results. Thanks to the knitted elastic fabric, Leukosan® Strip represents the latest state of development adding yet more benefits to the list.



### Indications

- Facial lacerations or incisions
- Thin, fragile or sensitive skin
- Wounds closed with intracutaneous sutures
- Replacement of staples and sutures

### Features and Benefits

- Atraumatic, pain-free application
- Tension-free adaptation of wound edges
- Good cosmetic results
- Low infection risk
- Excellent tolerance
- Breathable fabric
- Sterile
- Latex Free

### Leukosan® Strip

Dimensions	Code	Box Contents	Case Contents	Selling Unit
6 mm x 38 mm	7262900	50 x 6 strips	4 boxes	Case
3 mm x 75 mm	7262901	50 x 5 strips	4 boxes	Case
6 mm x 75 mm	7262902	50 x 3 strips	4 boxes	Case
6 mm x 100 mm	7262903	50 x 10 strips	4 boxes	Case
12 mm x 100 mm	7262904	50 x 6 strips	4 boxes	Case
25 mm x 100 mm	7262905	50 x 4 strips	4 boxes	Case



## Cutimed® Gel

Transparent Amorphous Hydrogel

Cutimed® Gel is a clear, amorphous hydrogel for necrotic and sloughy tissue in chronic wounds. Its pure formulation reduces the risk of allergic reaction and its superior moisture donation allows for less frequent dressing changes and effective debridement.



### Indications

- Supports autolytic debridement in necrotic and sloughy wounds
- Provides moisture to dry wounds

### Features and Benefits

- Compatible with secondary dressings
- Icons on box to choose the right product\*
- Sterile
- Latex Free

### Cutimed® Gel

Dimensions	Code	Box Contents	Selling Unit
8 g Tube	7261000	10 tubes	Box
15 g Tube	7261001	10 tubes	Box
25 g Tube	7261002	10 tubes	Box

### Cutimed® Gel



\* See legend on page 49

# Cuticell® Classic

Non-Adherent Dressing Impregnated with Paraffin

Cuticell® Classic is a low-adherent primary wound contact layer dressing made of open weave cotton gauze impregnated with soft paraffin to facilitate dressing change and to support a moist environment for the wound.



## Indications

For exuding wounds such as

- First and second-degree burns
- Lacerations and abrasions
- Leg ulcers
- Donor and recipient skin graft sites

## Features and Benefits

- Low-adherent and soothing to minimize pain at dressing change
- Supports a moist environment to help healing
- Allows exudate to drain freely into an absorbant secondary dressing
- Sterile (except for dressings not individually wrapped)
- Latex Free

### Cuticell® Classic – Hospital Pack

Dimensions	Code	Box Contents	Selling Unit
5 cm x 5 cm	7253801	50 dressings	Box
10 cm x 10 cm	7253803	100 dressings	Box
10 cm x 10 cm*	7253805	36 dressings	Box
10 cm x 7 m*	7253806	1 roll	Box
15 cm x 2 m*	7253807	12 rolls	Box

### Cuticell® Classic – Retail Pack

Dimensions	Code	Box Contents	Selling Unit
5 cm x 5 cm	7253800	5 dressings	Box
10 cm x 10 cm	7253802	10 dressings	Box
10 cm x 40 cm	7253804	10 dressings	Box

\* Not individually wrapped

# Cuticell®

Non-Adherent Dressing Impregnated with Non-Medicated Ointment

Cuticell® is a low-adherent primary wound contact layer made of smooth small meshed acetate fabric impregnated with non-medicated ointment basis. The result: an ointment dressing that ensures that the wound is not disturbed and helps maintain a moist environment that supports wound healing.



## Indications

For superficial exuding wounds such as

- First and second-degree burns
- Cuts and abrasions
- Radiation injuries
- Donor and recipient skin graft sites

## Features and Benefits

- Low-adherent and soothing to minimize pain at dressing change
- Supports a moist environment to help healing
- Does not disturb wound healing
- Does not charge the wound with excess ointment
- Simple handling without release paper
- Sterile
- Latex Free

### Cuticell® - Hospital Pack

Dimensions	Code	Box Contents	Selling Unit
7.5 cm x 7.5 cm	7253901	50 dressings	Box
7.5 cm x 20 cm	7253903	50 dressings	Box
20 cm x 40 cm	7253904	25 dressings	Box

### Cuticell® - Retail Pack

Dimensions	Code	Box Contents	Selling Unit
7.5 cm x 7.5 cm	7253900	10 dressings	Box
7.5 cm x 20 cm	7253902	10 dressings	Box



# Cutimed® Sorbact®

Antimicrobial Dressing with Bacteria-Binding Action

## Cutimed® Sorbact® - Pad

Dimensions	Code	Box Contents	Selling Unit
7 cm x 9 cm	7216101	5 dressings	Box
7 cm x 9 cm	7216100	40 dressings	Box
10 cm x 10 cm	7216201	5 dressings	Box
10 cm x 10 cm	7216200	40 dressings	Box
10 cm x 20 cm	7216300	20 dressings	Box

## Cutimed® Sorbact® - Dressing

Dimensions	Code	Box Contents	Selling Unit
4 cm x 6 cm	7216401	5 dressings	Box
4 cm x 6 cm	7216400	40 dressings	Box
7 cm x 9 cm	7216501	5 dressings	Box
7 cm x 9 cm	7216500	40 dressings	Box

## Cutimed® Sorbact® - Ribbon

Dimensions	Code	Box Contents	Selling Unit
2 cm x 50 cm	7216600	20 dressings	Box
5 cm x 200 cm	7216700	10 dressings	Box

## Cutimed® Sorbact® - Round Swab

Dimensions	Code	Box Contents	Selling Unit
3.5 cm (round)	7216800	14 dressings	Box

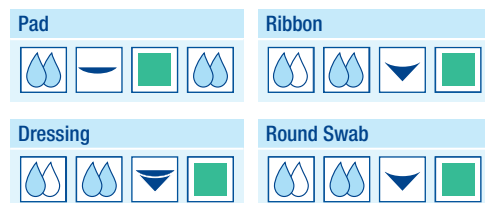

Cutimed® Sorbact® with its unique mode of action has proved successful as a non-medicated antimicrobial dressing for colonized and infected wounds. Pathogenic bacteria and fungi are irreversibly bound and inactivated by the wound dressing without using a chemically active agent by a physical principle known as hydrophobic interaction. Cutimed® Sorbact® reduces the microbial load and helps to create optimum conditions for the natural wound healing process.

## Indications

For all unclean, colonized and infected exuding wounds, such as

- Chronic wounds, such as venous, diabetic or pressure ulcers
- Postoperative and dehisced wounds
- Traumatic wounds
- Wounds after excision of fistulas and abscesses

## Features and Benefits

- No chemical agent: no bacterial resistance
- No cytotoxicity and no promotion of bacterial endotoxin release
- Pain free dressing changes
- No risk of allergies and no contraindications
- Icons on box to choose the right product
- Sterile
- Latex Free



## Icons Legend

### Exudate Level

- Dry to low
- Low to medium
- Medium to high
- High to excessive

### Wound Depth

- Shallow
- Deep
- Shallow or deep

### Wound Phase

- Sloughy
- Infected
- Necrotic
- Granulation

# Cutimed® Sorbact® Hydroactive

Absorbant Antimicrobial Dressing with Bacteria-Binding Action

This antimicrobial wound dressing combines the effective, non-medicated Sorbact® method with self-adapting, actively responsive hydroactive properties. It not only reduces the bacterial load but also absorbs and locks wound exudate while maintaining moist wound conditions - making it the ideal choice for effective infection control for different exudate levels



## Indications

All contaminated, colonized or infected wounds with low to medium exudate levels, such as:

- Chronic wounds, such as venous, diabetic or pressure ulcers
- Postoperative and dehisced wounds
- Traumatic wounds

## Features and Benefits

- Same advantages as Cutimed® Sorbact®
- Absorbs and locks exudate in the hydropolymer core
- Permeable to water vapour
- Cushions and protects the wound and conforms to the wound bed
- Atraumatic, painless dressing changes
- Sterile
- Latex Free

### Cutimed® Sorbact® Hydroactive

Dimensions (pad)	Code	Box Contents	Selling Unit
7 cm x 8.5 cm (5 x 6.5)	7264603	10 dressings	Box
14 cm x 14 cm (10 x 10)	7264604	10 dressings	Box
19 cm x 19 cm (15 x 15)	7264605	10 dressings	Box
24 cm x 24 cm (20 x 20)	7264606	5 dressings	Box
14 cm x 24 cm (10 x 20)	7264607	10 dressings	Box

### Cutimed® Sorbact® Hydroactive



# Cutimed® Sorbact® gel

Antimicrobial Dressing with Bacteria-Binding Action Impregnated with Hydrogel

The hydrogel impregnated Cutimed® Sorbact® gel dressing reduces the bacterial load with the tested and proved Sorbact® method while providing moist wound conditions. Cutimed® Sorbact® gel cleanses the wound from slough and necrotic tissue and promotes wound healing.



## Indications

For dry to low exuding or sloughy, also partly necrotic, wounds, such as:

- Postoperative and dehisced wounds
- Traumatic wounds
- Wounds after excision of fistulas and abscesses

## Features and Benefits

- Same advantages as Cutimed® Sorbact®
- Promotes autolytic debridement in sloughy or partly necrotic wounds
- Creates a moist wound environment
- Does not use any preservatives or chemically active agents
- Sterile
- Latex Free

### Cutimed® Sorbact® gel

Dimensions	Code	Box Contents	Selling Unit
7.5 cm x 7.5 cm	7261100	10 dressings	Box
7.5 cm x 15 cm	7261101	10 dressings	Box

### Cutimed® Sorbact® gel



# Cutisorb® Ultra

Highly Absorbant Wound Dressing

Cutisorb® Ultra provides a new level of wound care, particularly for highly exuding wounds; its innovative super-absorbent particles can rapidly absorb, bound and retain four times the amount of exudate in comparison to other absorbent dressings, even under compression.



### Indications

- For all heavily and very heavily exuding wounds, including chronic wounds (e.g. leg, pressure and diabetic ulcers, etc.)

### Features and Benefits

- Highly absorbent
- Low risk of leakage
- Promotes healing
- Reduced risk of maceration
- Less frequent dressing changes
- Thin, flexible and tear-resistant
- Icons on box to choose the right product\*
- Sterile
- Latex Free

### Cutisorb® Ultra

Dimensions	Code	Box Contents	Selling Unit
10 cm x 10 cm	7263900	20 dressings	Box
10 cm x 20 cm	7263901	20 dressings	Box
20 cm x 20 cm	7263902	20 dressings	Box
20 cm x 30 cm	7263903	20 dressings	Box
10 cm x 10 cm	7264400	5 dressings	Box
10 cm x 20 cm	7264401	5 dressings	Box
20 cm x 20 cm	7264402	5 dressings	Box
20 cm x 30 cm	7264403	5 dressings	Box

### Cutisorb® Ultra



\* See legend on page 49

# Cutimed® Cavity

Absorbant Foam Dressing for Deep Wounds

Cutimed® Cavity is a sterile wound dressing made from hydrophilic absorbent polyurethane foam. It is soft, highly absorbent and conformable, creating the ideal environment for moist wound healing.

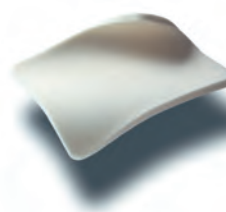

### Indications

- Pressure ulcers
- Wounds after excision of fistulas and abscesses
- Deep wound areas, e.g. in venous or diabetic ulcers, trauma wounds and postoperative, dehisced wounds

### Features and Benefits

- Atraumatic
- Non-adhesive
- Soft and conformable
- Easy to apply and remove
- Highly absorbent
- Icons on box to choose the right product\*
- Sterile
- Latex Free

### Cutimed® Cavity

Dimensions	Code	Box Contents	Selling Unit
5 cm x 6 cm	7262100	10 dressings	Box
10 cm x 10 cm	7262101	10 dressings	Box
15 cm x 15 cm	7262103	5 dressings	Box

### Cutimed® Cavity



\* See legend on page 49

## Comprilan®

Short Stretch Compression Bandage

Comprilan® is a short stretch compression bandage made from 100% cotton and is specifically designed for the management of venous leg ulcers, lymphedema and edema. Unlike long stretch bandages, Comprilan® provides compression and high resistance to stretch to increase venous and lymphatic return.



### Indications

- Venous and mixed leg ulcers
- Venous insufficiency
- Edema
- Lymphedema
- Thrombophlebitis
- Post sclerotherapy

### Features and Benefits

- Interlocking weave provides short stretch to ensure consistent compression
- Anatomically conforming allowing freedom of movement
- Provides high working pressure and low resting pressure
- Easy-care and durable, can be washed and reused up to 20 times
- 100% cotton bandage, cool and light, the open weave fabric allows the skin to breathe
- Latex Free; except for clips

### Comprilan®

Dimensions	Code	Box Contents	Selling Unit
4 cm x 5 m	7718700	1 roll	Box
6 cm x 5 m	0102600	1 roll	Box
8 cm x 5 m	0102700	1 roll	Box
10 cm x 5 m	0102800	1 roll	Box
12 cm x 5 m	0102900	1 roll	Box
10 cm x 10 m	7718800	1 roll	Box
12 cm x 10 m	7718900	1 roll	Box

## JOBST® Comprifore LF / Comprifore lite LF

Multi-Layer Compression Bandage

JOBST® Comprifore LF is a multi-layer compression system with all the components needed for adequate 40 mmHg compression for the treatment of venous leg ulcers. With the included Cutimed® Sorbact® WCL (wound contact layer), the set also provides bacteria-binding benefits in infected wounds or to protect wounds at risk of infection. Available in two versions: JOBST® Comprifore LF for the treatment of venous leg ulcers (ABPI  $\geq 0.8$ ) and JOBST® Comprifore lite LF for reduced compression or mixed ulcers ( $0.6 < ABPI < 0.8$ ).



### Indications

- Venous leg ulcers

### Features and Benefits

- Provides sustained graduated compression of 40 mmHg for up to 7 days
- Safe and easy application
- Contains Cutimed® Sorbact® WCL, with bacteria-binding action and low adherence for atraumatic and pain-free dressing changes
- Latex Free

### JOBST® Comprifore LF / Comprifore lite LF

Dimensions	Code	Box Contents	Selling Unit
4 Layers	7266101	1 kit	Box
3 Layers (lite)	7266103	1 kit	Box



## Tensopress®

Long Stretch Compression Bandage

Tensopress® is a technically advanced cotton-rich warp-knitted compression bandage incorporating a blend of cotton, viscose and elastomeric yarns. It delivers measured, safe, sub bandage pressure for the treatment of venous leg ulcers through increasing blood flow velocity and improving venous return.



### Indications

- Venous leg ulcers
- Venous insufficiency
- Deep vein thrombosis
- Compression of stumps

### Features and Benefits

- Soft edges prevent cutting in and high cotton content reduces the risk of irritation or discomfort
- Comfortable to wear
- Washable
- Sustained, even and consistent compression for up to eight days
- Central green line which guides and simplifies precise and even application
- Long stretch

#### Tensopress®

Dimensions	Code	Box Contents	Pack Contents	Selling Unit
7.5 cm x 3 m	7172301	1 roll	10 boxes	Pack
10 cm x 3 m	7172300	1 roll	10 boxes	Pack

## Gelocast®

Zinc Paste Compression Bandage (Unna Boot)

Gelocast® the original Unna boot is a gauze bandage impregnated with zinc oxide and calamine. The non-raveling gauze is uniformly coated so that it is easy to handle and mold to the limb. Used as an aid in the management of venous leg ulcers, Gelocast® provides high working pressure and lower resting pressure to reduce edema.



### Indications

- Venous leg ulcers
- Phlebitis
- Strains and sprains
- Dislocations
- As an after-cast

### Features and Benefits

- Dries quickly providing a semi-rigid cast
- 100% cotton base does not unravel reducing wastage
- Provides high working pressure and lower resting pressure
- Uniformly impregnated, Gelocast® is easy to apply and remove
- Latex Free

#### Gelocast®

Dimensions	Code	Box Contents	Case Contents	Selling Unit
8 cm x 9 m	1052	1 roll	12 boxes	Case
10 cm x 9 m	1053	1 roll	12 boxes	Case

# JOBST® UlcerCARE™

Ready-to-wear Compression System



## JOBST® UlcerCARE™ - Stocking and Liners

Size	Color Zipper	No Zipper	Left Zipper	Right	Box Contents	Selling Unit
S	■ Beige	7363021	7363121	7363161	1 stocking & 2 liners	Box
M	■ Beige	7363022	7363122	7363162	1 stocking & 2 liners	Box
L	■ Beige	7363023	7363123	7363163	1 stocking & 2 liners	Box
XL	■ Beige	7363024	7363124	7363164	1 stocking & 2 liners	Box
2XL	■ Beige	7363025	7363125	7363165	1 stocking & 2 liners	Box
3XL	■ Beige	7363026	7363126	7363166	1 stocking & 2 liners	Box
4XL	■ Beige	7363027	7363127	7363167	1 stocking & 2 liners	Box
S	■ Black	7363041	7363141	7363171	1 stocking & 2 liners	Box
M	■ Black	7363042	7363142	7363172	1 stocking & 2 liners	Box
L	■ Black	7363043	7363143	7363173	1 stocking & 2 liners	Box
XL	■ Black	7363044	7363144	7363174	1 stocking & 2 liners	Box
2XL	■ Black	7363045	7363145	7363175	1 stocking & 2 liners	Box
3XL	■ Black	7363046	7363146	7363176	1 stocking & 2 liners	Box
4XL	■ Black	7363047	7363147	7363177	1 stocking & 2 liners	Box

## JOBST® UlcerCARE™ - Replacement Liners

Taille	Color	Code	Box Contents	Selling Unit
S	■ White	7363221	3 liners	Box
M	■ White	7363222	3 liners	Box
L	■ White	7363223	3 liners	Box
XL	■ White	7363224	3 liners	Box
2XL	■ White	7363225	3 liners	Box
3XL	■ White	7363226	3 liners	Box
4XL	■ White	7363227	3 liners	Box

## JOBST® UlcerCARE™ - Sizing Chart

Size		
Small	18 – 21 cm	29 – 35 cm
Medium	21 – 24 cm	34 – 41 cm
Large	24 – 27 cm	40 – 47 cm
XLarge	27 – 30 cm	46 – 54 cm
2XLarge	30 – 33 cm	48 – 56 cm
3XLarge	33 – 36 cm	50 – 58 cm
4XLarge	36 – 39 cm	52 – 60 cm



JOBST® UlcerCARE™ is a two-stocking system incorporating a liner and an outer stocking to supply the gradient compression needed for a venous ulcer to heal (40 mmHg), while allowing self-management and normal lifestyle for the patient.

### Indications

- Venous leg ulcers

### Features and Benefits

- Easy handling
- Perfect combination for providing patients with a higher quality of life and maximizing compliance
- Liner provides mild compression for non-ambulatory patient to help manage edema during bed rest, and may be worn 24 hours a day
- Liner contains silk which increases comfort and facilitates donning of the outer stocking
- Outer stocking is available in beige or black, with zipper on left or right side for comfortable closure on the opposite side of the wound, or without zipper
- Latex Free

# CompriFoam®

Foam Bandage

CompriFoam® open cell foam bandage is designed to evenly distribute the pressure from compression bandages over extremities, thus preventing constrictions and ensuring an effective compression therapy. The texture of the foam makes applying the compression bandage easier and diminishes the sliding effect.



### Indications

- Padding under compression bandages for phlebological and lymphological indications
- Padding material under plaster and synthetic casts

### Features and Benefits

- 100% polyurethane
- Permeable to water vapour and oxygene
- Non-sliding
- Tear resistant
- Easy for patients to self bandage
- Anatomically conforming allowing freedom of movement
- Resistant to body oils, lotions, and perspiration
- Reusable
- May be steam sterilized
- Latex Free

### Comprifoam®

Dimensions	Code	Box Contents	Selling Unit
10 cm x 2.5 m x 0.4 cm	7529400	1 roll	Box
12 cm x 2.5 m x 0.4 cm	7529500	1 roll	Box



### JOBST® foam - Foam Rubber Pad

Dimensions	Code	Box Contents	Selling Unit
9 cm x 1 cm	78496	Unit	Box

# Artiflex®

Non-Woven Padding Bandage

Artiflex® is a multipurpose padding bandage that ensures even distribution of pressure as in phlebological or lymphedema applications. Also useful as under padding of plaster or synthetic casts.



### Indications

- Even distribution of pressure in phlebological and lymphedema applications
- Under padding of plaster or synthetic casts
- Under bandage protection for sensitive skin

### Features and Benefits

- Non-woven padding 40% polyester, 40% polypropylene, 20% polyethylene
- Non-absorbent, so padding effect is not compromised even in humid conditions
- Applies easily without creasing
- Provides added comfort in wrapping for lymphedema
- Easy to apply, does not mat or stick together
- Air-permeable
- Autoclavable
- Latex Free

### Artiflex®

Dimensions	Code	Box Contents	Selling Unit
10 cm x 3 m	09046	30 rolls	Box
15 cm x 3 m	09047	20 rolls	Box

# Anti-Em/GP™

Anti-Embolism Stockings with Graduated Compression

## Anti-Em/GP™ - Knee High

Size	Code	Box Contents	Selling Unit
S Regular	111402	12 pairs	Box
S Long	111403	12 pairs	Box
M Regular	111406	12 pairs	Box
M Long	111407	12 pairs	Box
L Regular	111410	12 pairs	Box
L Long	111411	12 pairs	Box
XL Regular	111414	12 pairs	Box
XL Long	111415	12 pairs	Box

## Anti-Em/GP™ - Thigh High

Size	Code	Box Contents	Selling Unit
S Short	111450	6 pairs	Box
S Regular	111451	6 pairs	Box
S Long	111452	6 pairs	Box
M Short	111454	6 pairs	Box
M Regular	111455	6 pairs	Box
M Long	111456	6 pairs	Box
L Short	111458	6 pairs	Box
L Regular	111459	6 pairs	Box
L Long	111460	6 pairs	Box
XL Regular	111462	6 pairs	Box
XL Long	111463	6 pairs	Box
2XL Regular	111464	6 pairs	Box
2XL Long	111465	6 pairs	Box

## Anti-Em/GP™ - Waist High

Size	Code	Box Contents	Selling Unit
S Regular	111625	6 pairs	Box
S Long	111626	6 pairs	Box
M Regular	111627	6 pairs	Box
M Long	111628	6 pairs	Box
L Regular	111629	6 pairs	Box
L Long	111630	6 pairs	Box

## Anti-Em/GP™ - Sizing Chart

Size	Calf Circumference 	Thigh Circumference 
Small	23-30 cm	41-74 cm
Medium	30-38 cm	41-74 cm
Large	38-44 cm	41-74 cm
XLarge	44-51 cm	61-79 cm
2XLarge	46-53 cm	81-90 cm

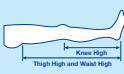
Knee High: Regular 36-43 cm, Long 43-51 cm	
Thigh High: Short 64-74 cm, Regular 74-84 cm, Long 84-97	
Waist High: Regular 74-84 cm, Long 84-97	

JOBST® Anti-Em/GP™ anti-embolism stockings are specifically designed to combat thromboembolism. They apply graduated compression, greatest at the ankle and gradually decreasing up the leg without tourniqueting or impeding the venous return.

### Features and Benefits

- Inspection window on top of the foot so the patient's skin will never touch the floor
- Toe color coordinated with sizing chart
- Available in knee, thigh and waist lengths
- Latex Free



**Ask Us About Our Complete Range of JOBST® Medical Leg Wear**









# BSN Medical Brands

Actimove® Sling	29	Easifix® / Easifix® Cohesive	41
American Orthopaedic™	22	Econo-San®	36
Anti-Em/GP™	56	Elastocrepe®	37
Artiflex®	55	Elastogrip®	35
CompriFoam®	55	Elastolex®	36
Comprilan®	52	Elastomull®	40
Co-Plus® / Co-Plus® LF	32	Gelocast®	53
Coverlet®	44	Gypsona® / Gypsona® Roll	13
Covermed®	45	Hypafix®	39
Coverplast® Barrier	46	Hypafix® transparent	37
Coverplast® Classic	45	JOBST® Comprifore LF / Comprifore lite LF	52
Coverplast® Standard	46	JOBST® foam	55
Cover-Roll® stretch	39	JOBST® UlcerCARE™	54
Cuticell® / Cuticell® Classic	48	Leuko® Sportstape Premium	33
Cutimed® Cavity	51	Leukomed®	42
Cutimed® Gel	47	Leukomed® IV	38
Cutimed® Sorbact®	49	Leukomed® T	38
Cutimed® Sorbact® gel	50	Leukomed® T plus	43
Cutimed® Sorbact® Hydroactive	50	Leukoplast® Sleek / Leukoplast® Sleek LF	40
Cutimed® Total Contact Cast Kit	27	Leukosan® Strip	47
Cutisorb® Ultra	51	Leukotape® K	32
Delta-Cast® Conformable	07	Leukotape® P	34
Delta-Cast® Elite	08	Lightplast® Pro	31
Delta-Cast® Prelude	12	OCL® / OCL® Splint Roll	14
Delta-Cast® Prints	09	Protouch®	15
Delta-Cast® Saw	23	Protouch® Plus	18
Delta-Cast® Soft	09	Sof-Rol® / Sof-Rol® Sterile	18
Delta-Dry® / Delta-Dry® Stockinette / Softliner	19	Specialist® 100	17
Delta-Lite®	06	StepLite® Easy Air™	28
Delta-Lite® Plus	06	StepLite® Easy Strider™	28
Delta-Net®	15	Strappal®	33
Delta-Rol®	17	Tensogrip®	35
Delta-Xpress™	29	Tensoplast®	30
Delta Terry-Net™	20	Tensoplast® STK	26
Delta Terry-Net™ S	16	Tensopress®	53
Dynacast® Prelude / Dynacast® Prelude Solo	11	Tensosport®	30
Dynacast® Soft	10	Tricofix®	34